

# IMMINGHAM EASTERN RO-RO TERMINAL



Appendix 3 to Proposed Changes Notification Report - Engineering Sections Drawings and Plans

Document 10.3.5

APFP Regulations 2009 – Regulation 5(2)(g)

PINS Reference – TR030007

October 2023

# Document Information

Document Information	
<b>Project</b>	Immingham Eastern Ro-Ro Terminal
<b>Document title</b>	Appendix 3 to Proposed Changes Notification Report - Engineering Sections Drawings and Plans
<b>Commissioned by</b>	Associated British Ports
<b>Document ref</b>	10.3.5
<b>APFP Reg 2009</b>	Regulation 5(2)(q)
<b>Prepared by</b>	ABP Project Team

Date	Version	Revision Details
10/2023	01	

\\ukfspp02.europe.jacobs.com\Maritime\PROJECTS\Ports\VT\B2429400 ABP Project Sugar\1100 Design & Engineering\1102 Drawings\01 Preliminary\02 DCO Drawings\B2429400-JAC-00-ZZ-DR-ZZ-0711 P03.dwg - 19/10/2023 14:28:42 - 0711 - TALBOTDK

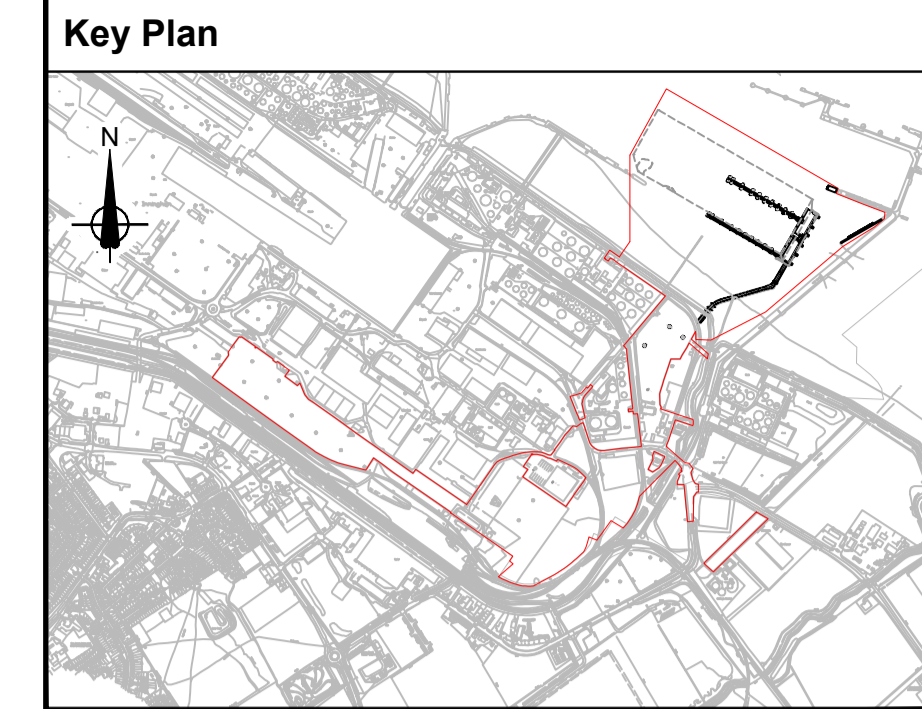
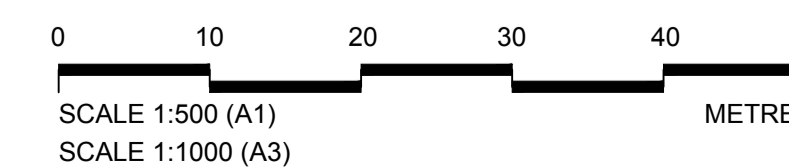
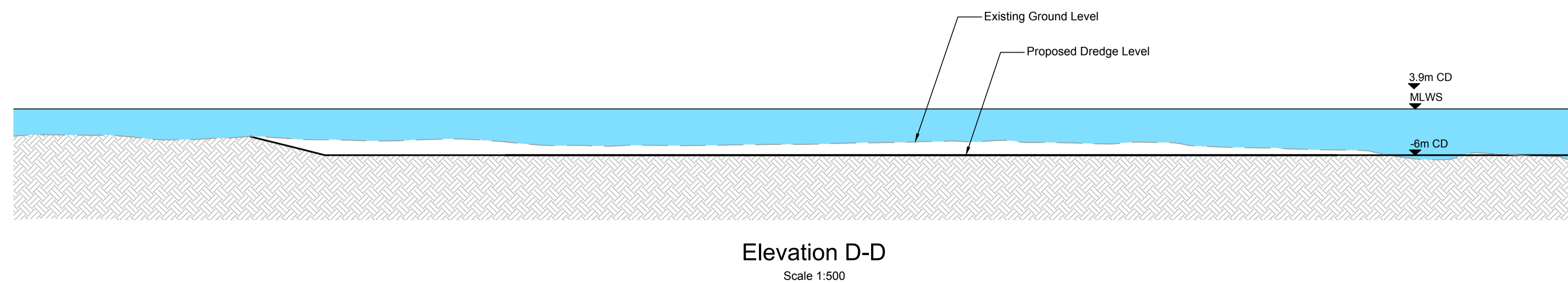
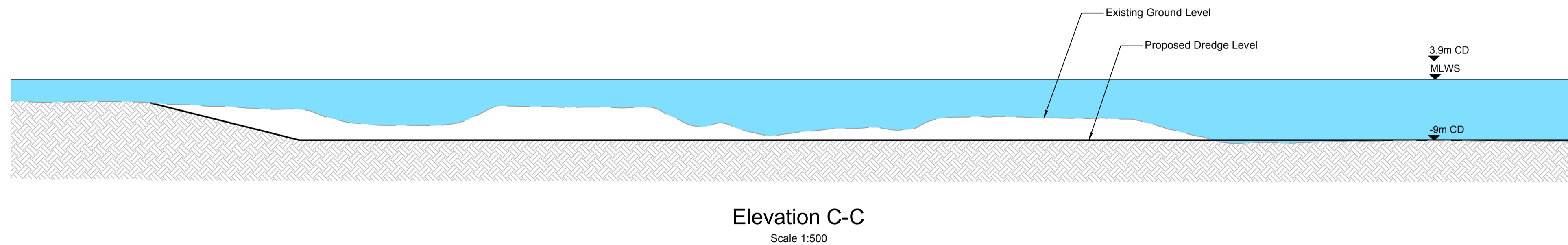
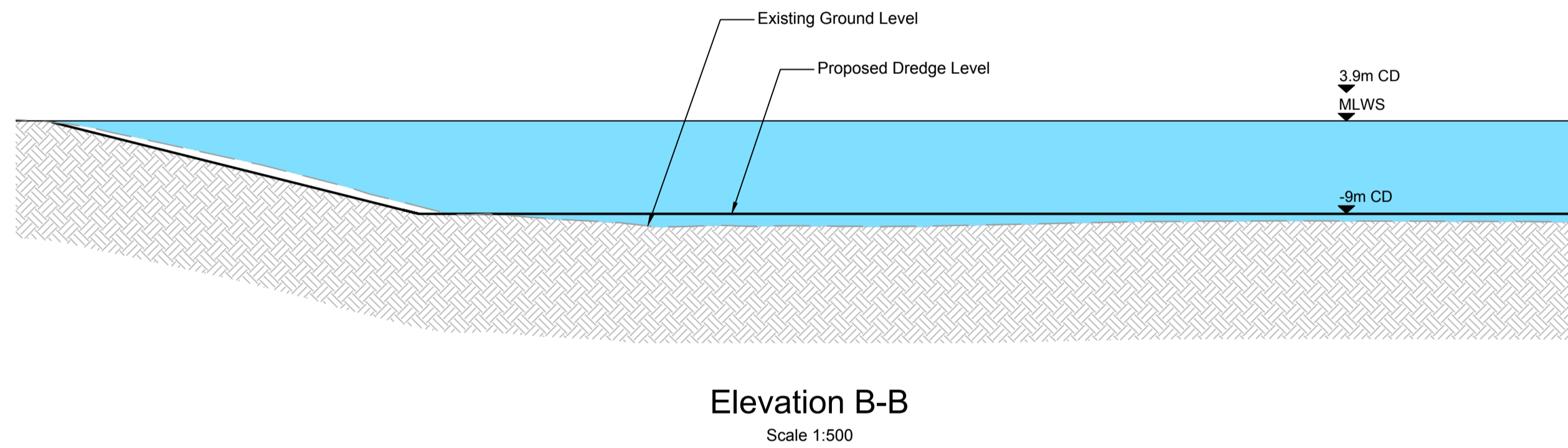
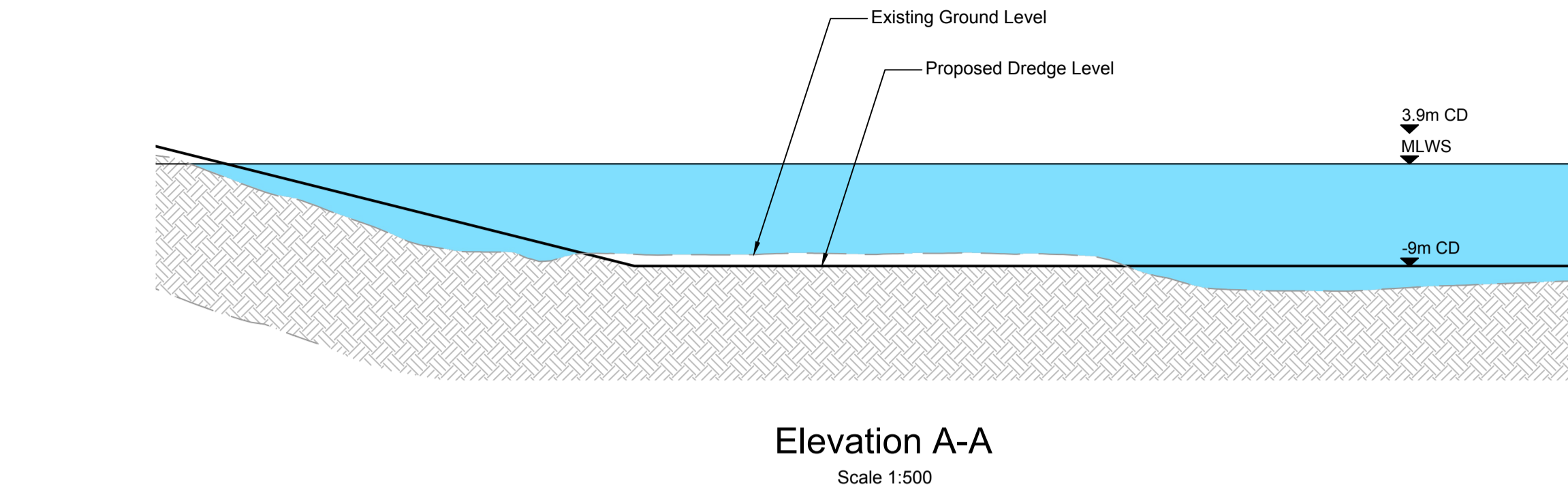
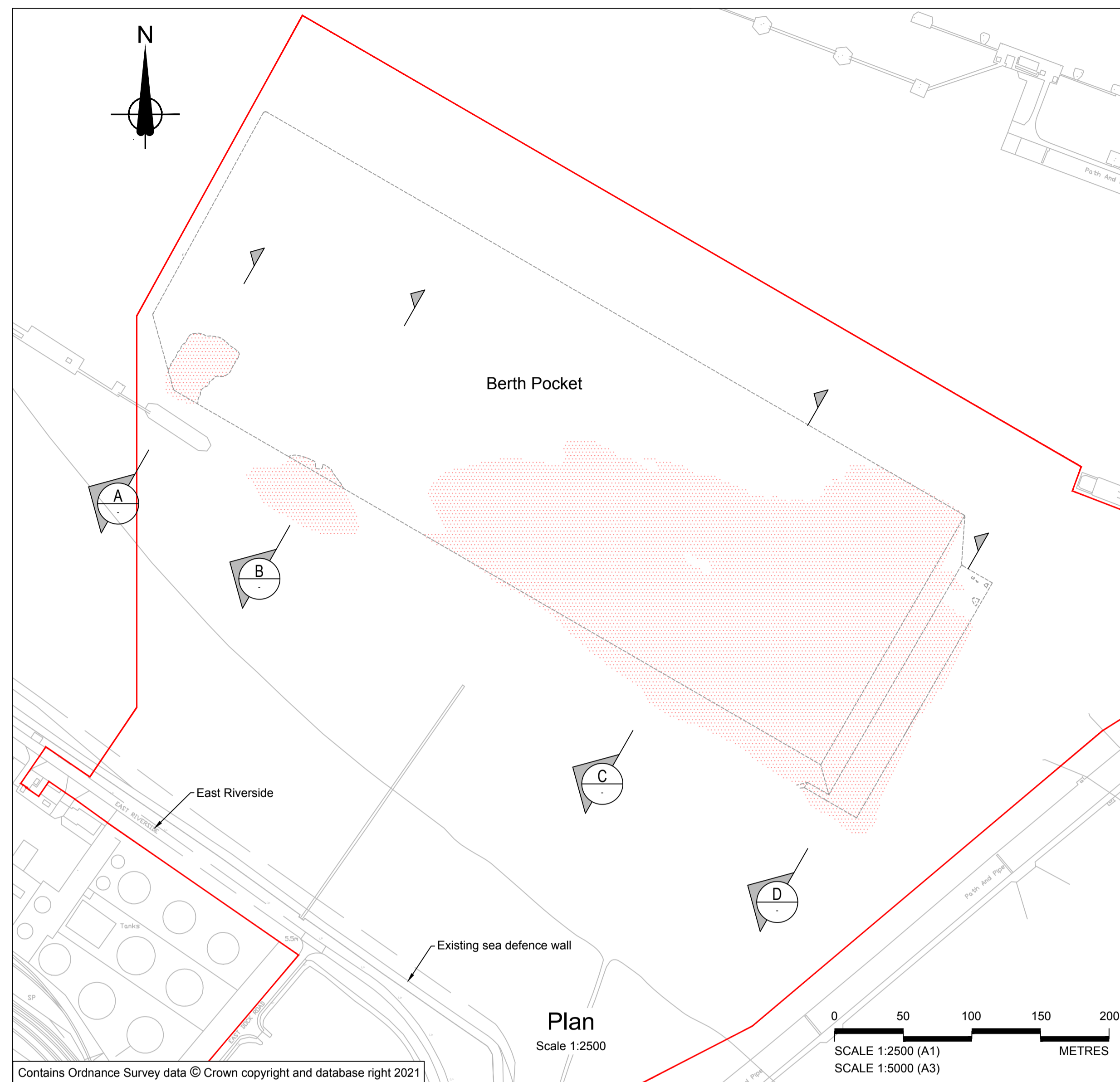

- General Notes**
- All dimensions are in metres unless noted otherwise.
  - These engineering sections and plans should be read in conjunction with the key plan and alongside other plans in the development consent order application. In particular the works plan and Schedule 1 (Authorised Development) to the development consent order.
  - Work No. references are detailed in Schedule 1 (Authorised Development) to the development consent order.
  - These engineering sections and plans will be subject to detailed design development, and changes will be limited to being within the order limits and any other constraints included in the development consent order.
  - Location of proposed infrastructure shown indicatively.
  - The relationship between ordnance datum and chart datum refer to the diagram below:

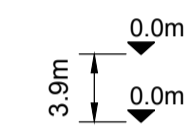

- Legend**
- Order Limits
  - Proposed extents of dredging
  - Existing sea bed
  - Tidal water

P03	October 2023	For Consultation	AE	RH	RH	CN
P02.1	September 2023	Deadline 4 submission	DT	RH	RH	CN
P02	February 2023	Submission Version	AJM	RH	RH	CN
P01	January 2023	Submission Version	AJM	RH	RH	CN
Rev	Rev. Date	Purpose of revision	Orig	Check	Rev	Apprv

**Jacobs**

95 Bothwell St, Glasgow, G2 7HX  
Tel: +44(0)141 243 8000 Fax: +44(0)141 226 9109  
www.jacobs.com

Client  
**ABP | ASSOCIATED BRITISH PORTS**

Project  
IMMINGHAM EASTERN RO-RO TERMINAL

Drawing title  
**ENGINEERING SECTIONS & PLANS  
EXTENT AND DEPTH OF DREDGING  
REGULATION 5(2)(o)**

Drawing status  
FOR COMMENT  
Suitability  
S3

Scale  
AS SHOWN @ A1  
DO NOT SCALE

Jacobs No.  
B2429400  
Rev  
P03

Drawing number  
B2429400-JAC-00-ZZ-DR-ZZ-0711

© Copyright 2022 Jacobs U.K. Limited. The concepts and information contained in this document are the property of Jacobs. Use or copying of this document in whole or in part without the written permission of Jacobs constitutes an infringement of copyright. Limitation: This drawing has been prepared on behalf of, and for the exclusive use of, Jacobs' Client, and is subject to, and issued in accordance with, the provisions of the contract between Jacobs and the Client. Jacobs accepts no liability or responsibility whatsoever for, or in respect of, any use of, or reliance upon, this drawing by any third party.

\\ukfspp02.europe.jacobs.com\Maritime\PROJECTS\Ports\VT\B2429400-ABP-Project\Sugar\1100-Design-Engineering\1102-Drawings\02-DCO Drawings\B2429400-JAC-00-ZZ-DR-ZZ-0720-P04.dwg - 19/10/2023 11:34:09 - 0720 - TALBOTDK

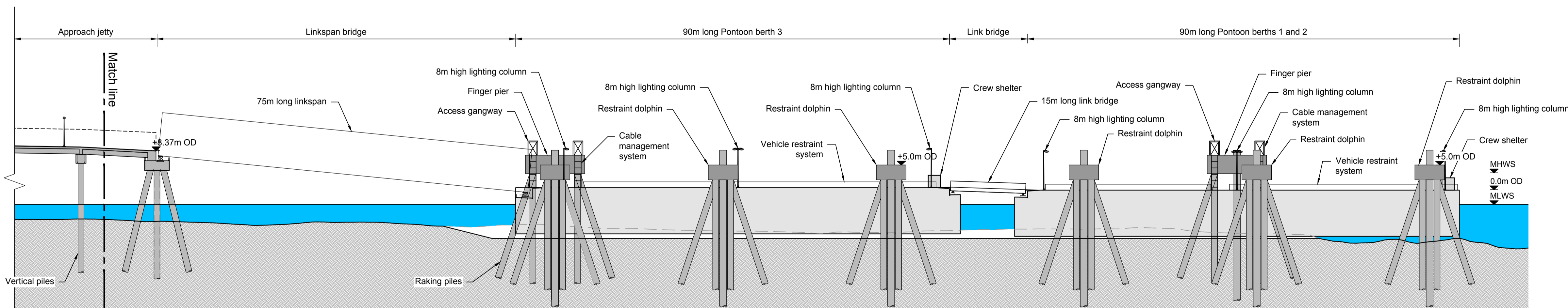
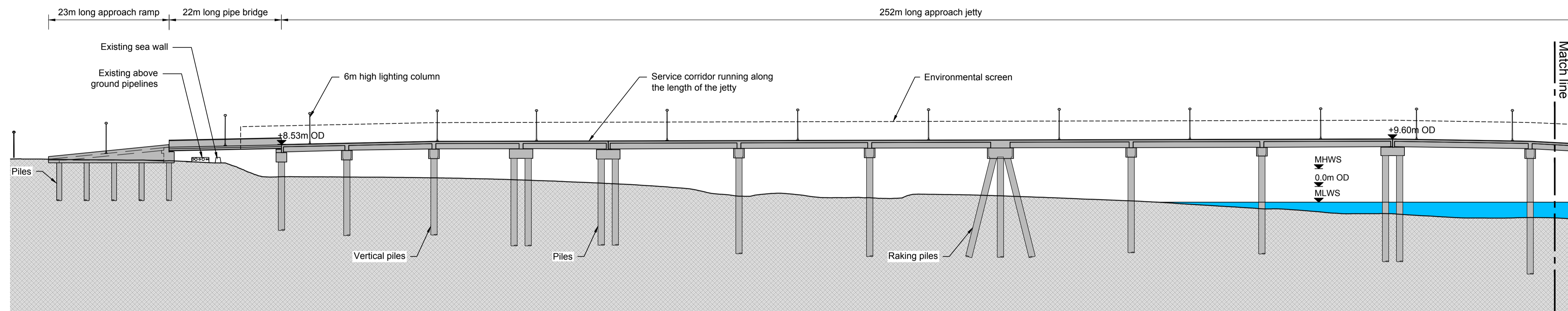

Work No. 1 and 2 - Section E-E  
Scale 1:500

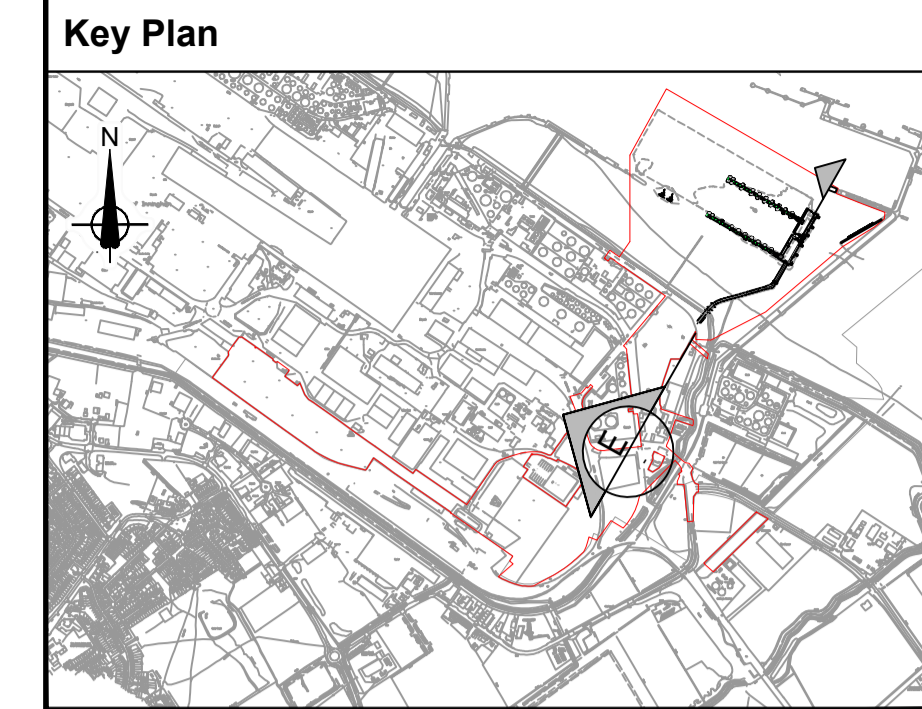

- General Notes**
- All dimensions are in metres unless noted otherwise.
  - These engineering sections and plans should be read in conjunction with the key plan and alongside other plans in the development consent order application. In particular the works plan and Schedule 1 (Authorised Development) to the development consent order.
  - Work No. references are detailed in Schedule 1 (Authorised Development) to the development consent order.
  - These engineering sections and plans will be subject to detailed design development; and changes will be limited to being within the order limits and any other constraints included in the development consent order.
  - Location of proposed infrastructure shown indicatively.
  - Pile lengths show for illustrative purposes only and will be subject detailed design development.

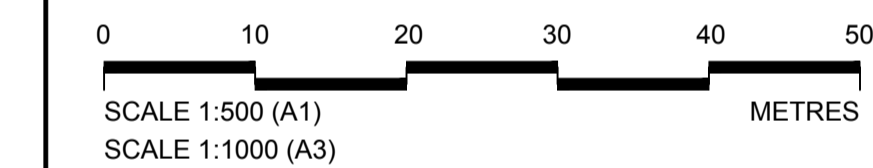
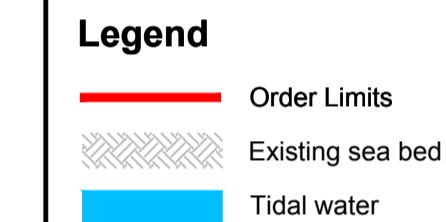

P04	October 2023	For Consultation	AE	RH	RH	CN
P03	August 2023	Client review	DT	ID	RH	CN
P02.1	September 2023	Deadline 4 submission	DT	RH	RH	CN
P02	February 2023	Submission Version	AJM	RH	RH	CN
P01	January 2023	Submission Version	AJM	RH	RH	CN
Rev	Rev. Date	Purpose of revision	Orig	Check	Rev	Apprv

**Jacobs**

95 Bothwell St, Glasgow, G2 7HX  
Tel: +44(0)141 243 8000 Fax: +44(0)141 226 3109  
www.jacobs.com



Client  
**IMMINGHAM EASTERN  
RO-RO TERMINAL**

Drawing title  
**ENGINEERING SECTIONS & PLANS  
ILLUSTRATIVE CROSS SECTIONS  
RORO BERTHS  
REGULATION 5(2)(o)**

Drawing status	SUBMISSION VERSION	Suitability	S4
Scale	AS SHOWN @ A1	Rev	P04
Jacobs No.	B2429400	Rev	
Client No.		Rev	

Drawing number  
**B2429400-JAC-00-ZZ-DR-ZZ-0720**

© Copyright 2022 Jacobs UK Limited. The concepts and information contained in this document are the property of Jacobs. Use or copying of this document in whole or in part without the written permission of Jacobs constitutes an infringement of copyright. Limitation: This drawing has been prepared on behalf of, and for the exclusive use of, the Client, and is subject to, and issued in accordance with, the provisions of the contract between Jacobs and the Client. Jacobs accepts no liability or responsibility whatsoever for, or in respect of, any use of, or reliance upon, this drawing by any third party.

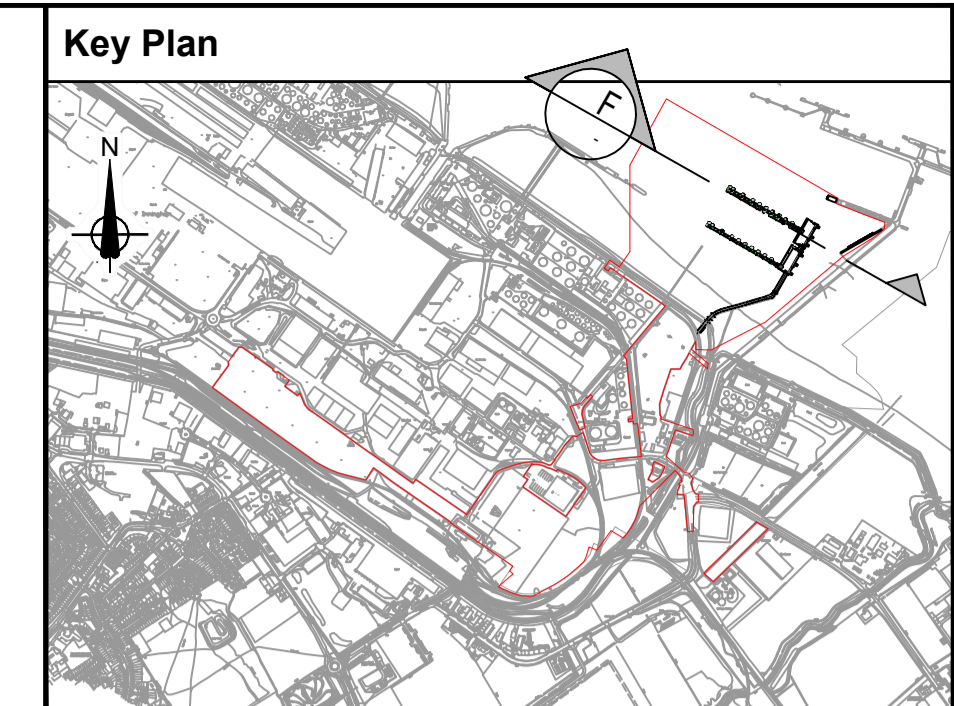
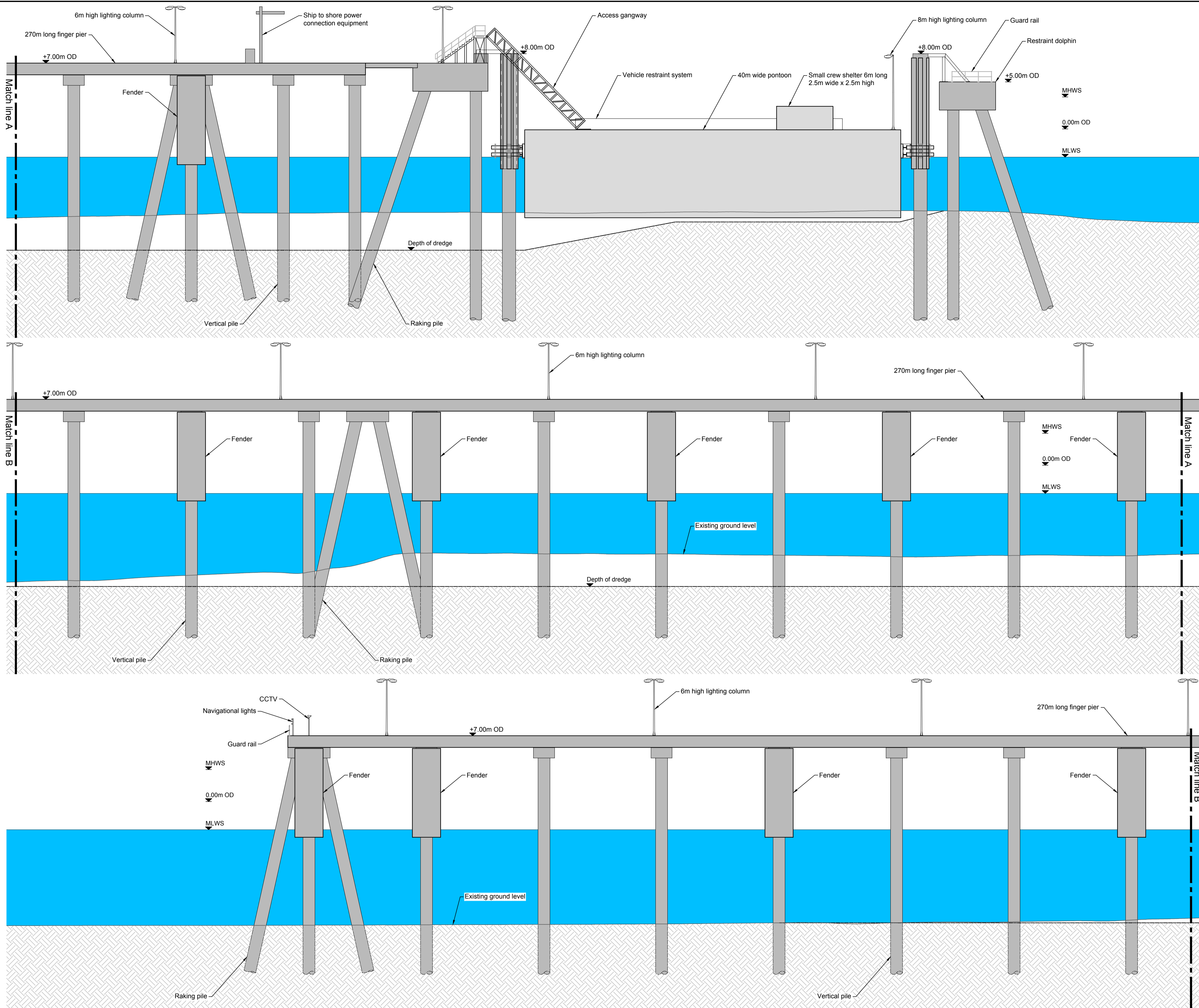

- General Notes**
1. All dimensions are in metres unless noted otherwise.
  2. These engineering sections and plans should be read in conjunction with the key plan and alongside other plans in the development consent order application. In particular the works plan and Schedule 1 (Authorised Development) to the development consent order.
  3. Work No. references are detailed in Schedule 1 (Authorised Development) to the development consent order.
  4. These engineering sections and plans will be subject to detailed design development; and changes will be limited to being within the order limits and any other constraints included in the development consent order.
  5. Location of proposed infrastructure shown indicatively.
  6. The relationship between ordnance datum and chart datum refer to the diagram below:

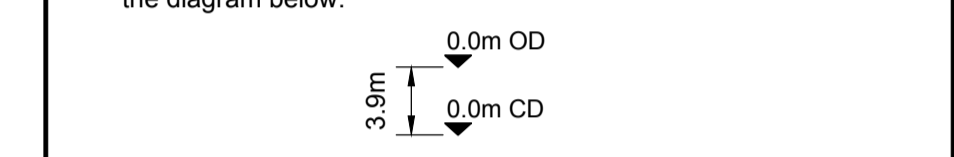

- Legend**
- Order Limits
  - Existing sea bed
  - Tidal water

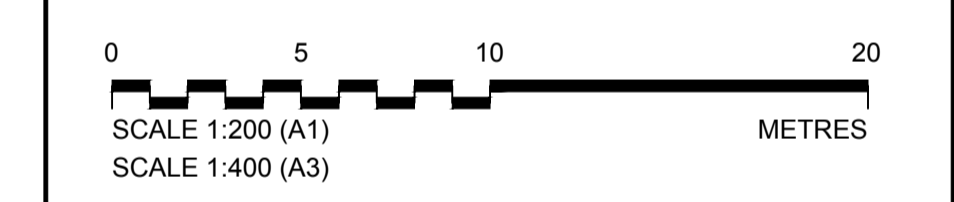

P04	October 2023	For Consultation	AE	RH	RH	CN
P03	August 2023	Client review	DT	ID	RH	CN
P02.1	September 2023	Deadline 4 submission	DT	RH	RH	CN
P02	February 2023	Submission Version	AJM	RH	RH	CN
P01	January 2023	Submission Version	AJM	RH	RH	CN
Rev	Rev. Date	Purpose of revision	Orig	Check	Rev	Apprv

**Jacobs**  
 95 Bothwell St, Glasgow, G2 7HX  
 Tel: +44(0)141 243 8000 Fax: +44(0)141 226 9109  
 www.jacobs.com

Client  
**ABP ASSOCIATED BRITISH PORTS**

Project  
 IMMINGHAM EASTERN RO-RO TERMINAL

Drawing title  
**ENGINEERING SECTION & PLANS ILLUSTRATIVE CROSS SECTIONS FINGER PIERS REGULATION 5(2)(o)**

Drawing status	SUBMISSION VERSION	Suitability	S4
Scale	AS SHOWN @ A1		
Jacobs No.	B2429400	Rev	P04
Client No.			
Drawing number	B2429400-JAC-00-ZZ-DR-ZZ-0722		

Work No. 1 & 2 - Section F-F  
 Scale 1:200

\\ukfsp02.europe.jacobs.com\Maritime\PROJECTS\Ports\VT\B2429400 ABP Project Sugar\1100 Design & Engineering\1102 Drawings\01 Preliminary\02 DCO Drawings\B2429400-JAC-00-ZZ-DR-ZZ-0722 P04.dwg - 19/10/2023 11:39:19 - 0722 - TALBOTDK

© Copyright 2022 Jacobs U.K. Limited. The concepts and information contained in this document are the property of Jacobs. Use or copying of this document in whole or in part without the written permission of Jacobs constitutes an infringement of copyright. Limitation: This drawing has been prepared on behalf of, and for the exclusive use of, the Client, and is subject to, and issued in accordance with, the provisions of the contract between Jacobs and the Client. Jacobs accepts no liability or responsibility whatsoever for, or in respect of, any use of, or reliance upon, this drawing by any third party.

\\ukfspp02.europe.jacobs.com\Maritime\PROJECTS\Ports\VT\B2429400 ABP Project Sugar\1100 Design & Engineering\1102 Drawings\01 Preliminary\02 DCO Drawings\B2429400-JAC-00-ZZ-DR-ZZ-0723\_P03.dwg - 19/10/2023 11:46:33 - 0723 - TALBOTDK

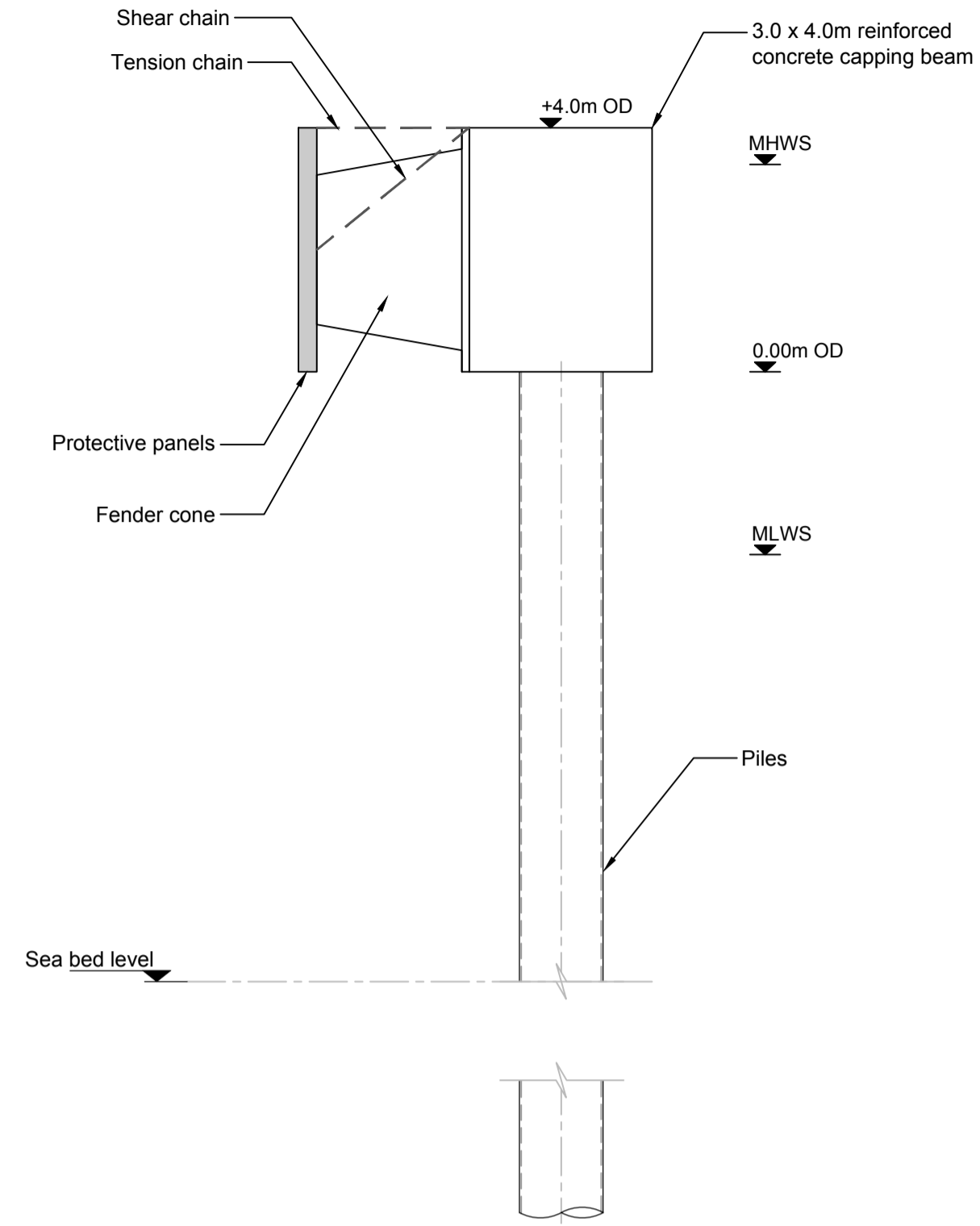

Work No. 3 - Section H-H  
Scale 1:100

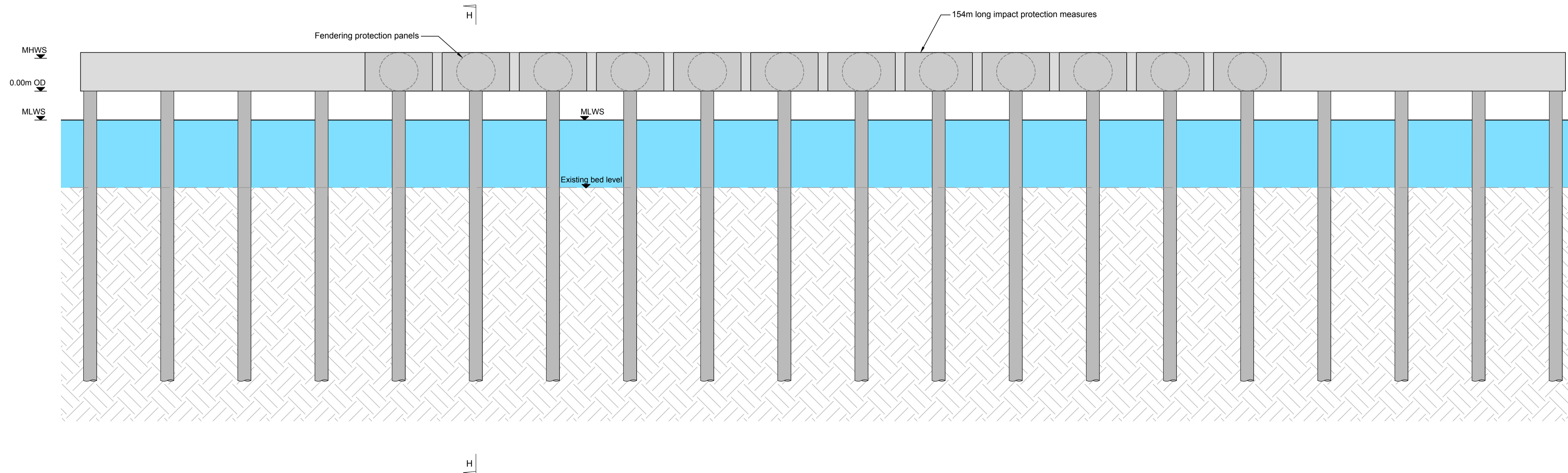

Work No. 3 - Section G-G  
Scale 1:250

Key Plan

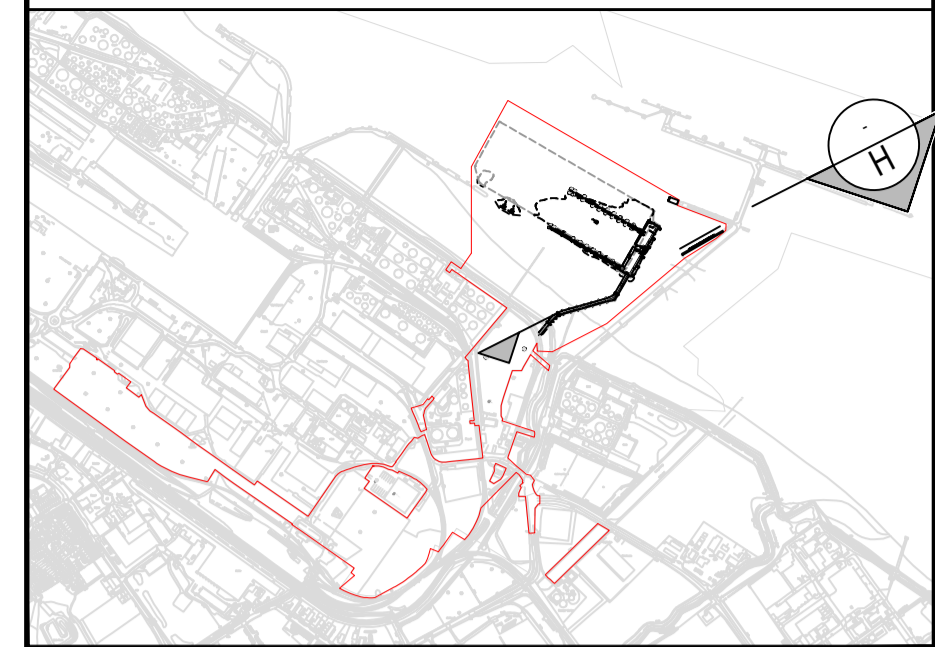

General Notes:

- All dimensions are in metres unless otherwise stated.
- Numbered works are references to works in schedule 1 (Authorised Development) to the Development Consent Order.
- The works will be subject to Detailed Design Development in accordance with the Development Consent Order.
- These works plans should be read in conjunction with the Engineering Sections and Plans. The Development Consent Order provides for vertical deviation with reference to the levels of the works shown on the Engineering Sections and Plans.
- Location of proposed infrastructure shown indicatively.
- The relationship between ordnance datum and chart datum refer to the diagram below:

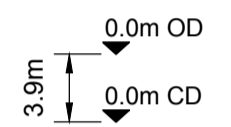

Legend

- Order Limits
- Existing sea bed
- Tidal water

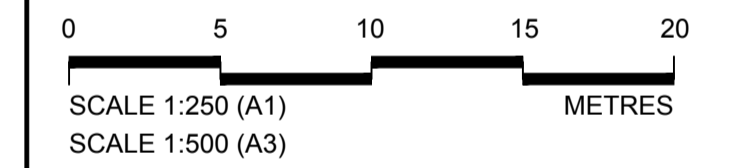

P03	October 2023	For Consultation	AE	RH	RH	CN
P02.1	September 2023	Deadline 4 submission	DT	RH	RH	CN
P02	February 2023	Submission Version	AJM	RH	RH	CN
P01	January 2023	Submission Version	AJM	RH	RH	CN
Rev	Rev. Date	Purpose of revision	Orig	Check	Rev	Appr

**Jacobs**

95 Bothwell St, Glasgow, G2 7HX  
Tel: +44(0)141 243 8000 Fax: +44(0)141 226 9109  
www.jacobs.com

Client  
**ABP ASSOCIATED BRITISH PORTS**

Project  
**IMMINGHAM EASTERN RO-RO TERMINAL**

Drawing title  
**ENGINEERING SECTIONS & PLANS ILLUSTRATIVE CROSS SECTIONS TRUNKWAY IMPACT PROTECTION MEASURES REGULATION 5(2)(c)**

Drawing status  
**SUBMISSION VERSION** Suitability **S4**

Scale  
AS SHOWN @ A1

Jacobs No. B2429400 Rev P03  
Client No.

Drawing number  
**B2429400-JAC-00-ZZ-DR-ZZ-0723**

© Copyright 2022 Jacobs U.K. Limited. The concepts and information contained in this document are the property of Jacobs. Use or copying of this document in whole or in part without the written permission of Jacobs constitutes an infringement of copyright. Limitation: This drawing has been prepared on behalf of, and for the exclusive use of, Jacobs' Client, and is subject to, and issued in accordance with, the provisions of the contract between Jacobs and the Client. Jacobs accepts no liability or responsibility whatsoever for, or in respect of, any use of, or reliance upon, this drawing by any third party.

\\ukssp02.europe.jacobs.com\Maritime\PROJECTS\Ports\VT\B2429400 ABP Project Sugar\1100 Design & Engineering\1102 Drawings\01 Preliminary\02 DCO Drawings\B2429400-JAC-00-ZZ-DR-ZZ-0724 P02.dwg - 19/10/2023 11:53:35 - 0724 - TALBOTDK

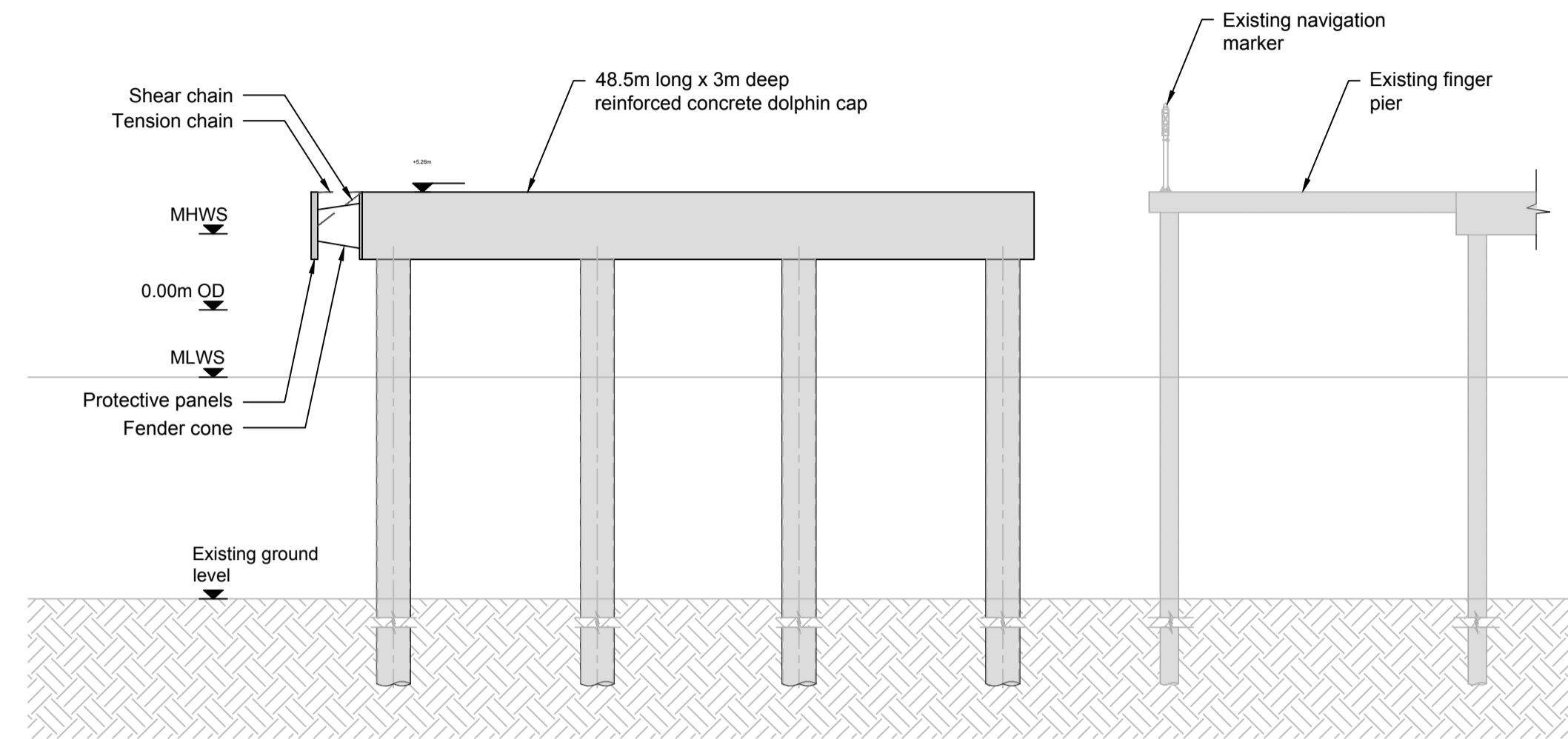

Work No. 3 - Section K-K  
Scale 1:250

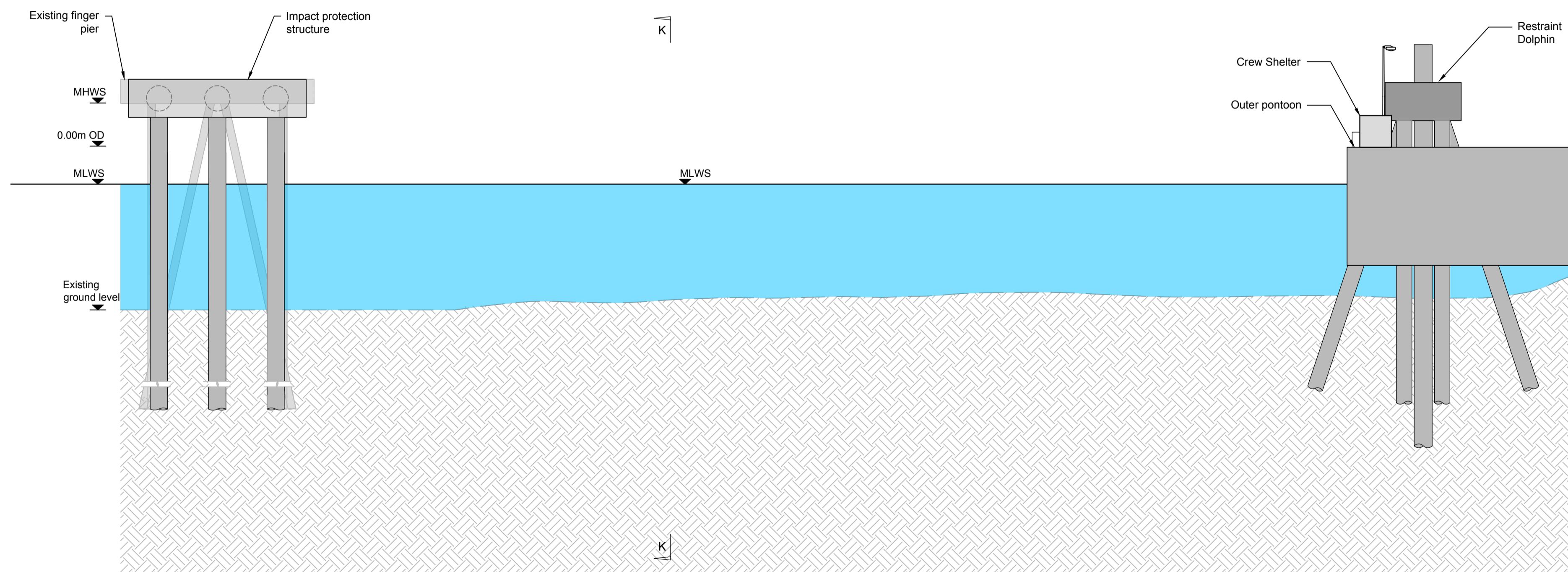

Work No. 3 - Section J-J  
Scale 1:250

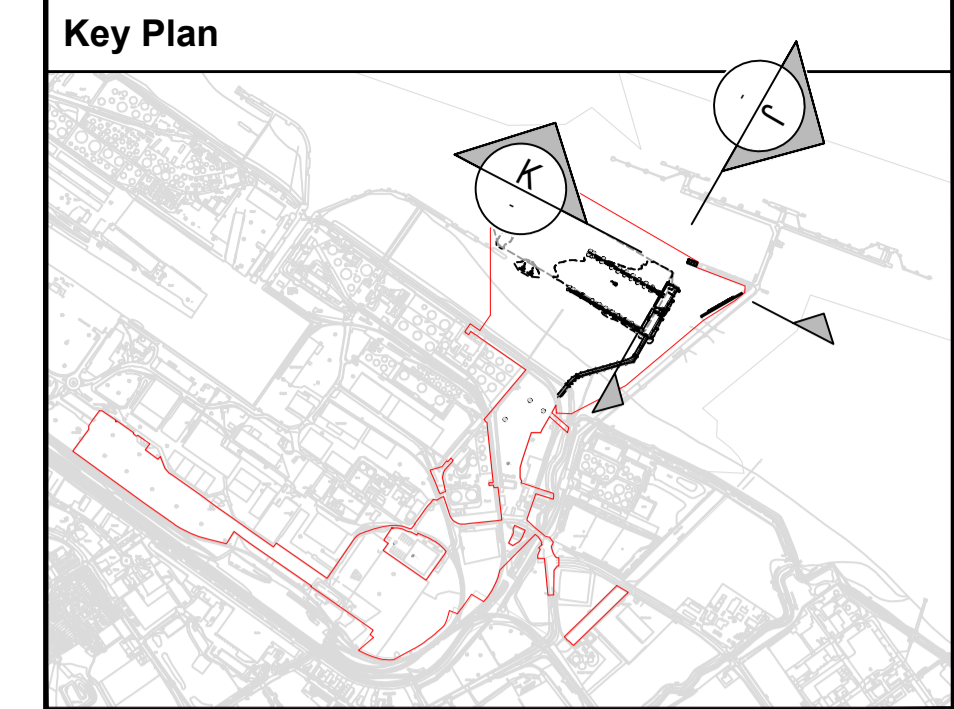

**General Notes:**

1. All dimensions are in metres unless otherwise stated.
2. Numbered works are references to works in schedule 1 (Authorised Development) to the Development Consent Order.
3. The works will be subject to Detailed Design Development in accordance with the Development Consent Order.
4. These works plans should be read in conjunction with the Engineering Sections and Plans. The Development Consent Order provides for vertical deviation with reference to the levels of the works shown on the Engineering Sections and Plans.
5. Location of proposed infrastructure shown indicatively.

**Legend**

- Order Limits
- Existing sea bed
- Tidal water

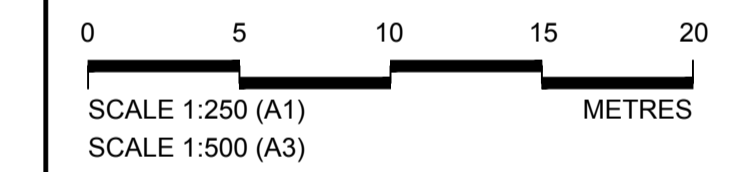

P02	October 2023	For Consultation	AE	RH	RH	CN
P01	October 2023	For Client review	AE	RH	RH	CN
Rev	Rev. Date	Purpose of revision	Orig	Check	Rev	Apprv

**Jacobs**  
95 Bothwell St, Glasgow, G2 7HX  
Tel: +44(0)141 243 8000 Fax: +44(0)141 226 3109  
www.jacobs.com

Client  
**ABP ASSOCIATED BRITISH PORTS**

Project  
IMMINGHAM EASTERN RO-RO TERMINAL

Drawing title  
ENGINEERING SECTIONS & PLANS ILLUSTRATIVE CROSS SECTIONS FINGER PIER IMPACT PROTECTION MEASURES REGULATION 5(2)(o)

Drawing status  
SUBMISSION VERSION Suitability **S4**

Scale  
AS SHOWN @ A1

Jacobs No. B2429400 Rev P02

Client No. Drawing number B2429400-JAC-00-ZZ-DR-ZZ-0724

© Copyright 2022 Jacobs U.K. Limited. The concepts and information contained in this document are the property of Jacobs. Use or copying of this document in whole or in part without the written permission of Jacobs constitutes an infringement of copyright. Limitation: This drawing has been prepared on behalf of, and for the exclusive use of, Jacobs' Client, and is subject to, and issued in accordance with, the provisions of the contract between Jacobs and the Client. Jacobs accepts no liability or responsibility whatsoever for, or in respect of, any use of, or reliance upon, this drawing by any third party.

\\ukfspp02.europe.jacobs.com\Maritime\PROJECTS\Ports\VT\B2429400-ABP-Project\Sugar\1100-Design & Engineering\1102-Drawings\01-Preliminary\02-DCO Drawings\B2429400-JAC-00-ZZ-DR-ZZ-0740-P04.dwg - 19/10/2023 14:34:37 - 0740 - TALBOTDK

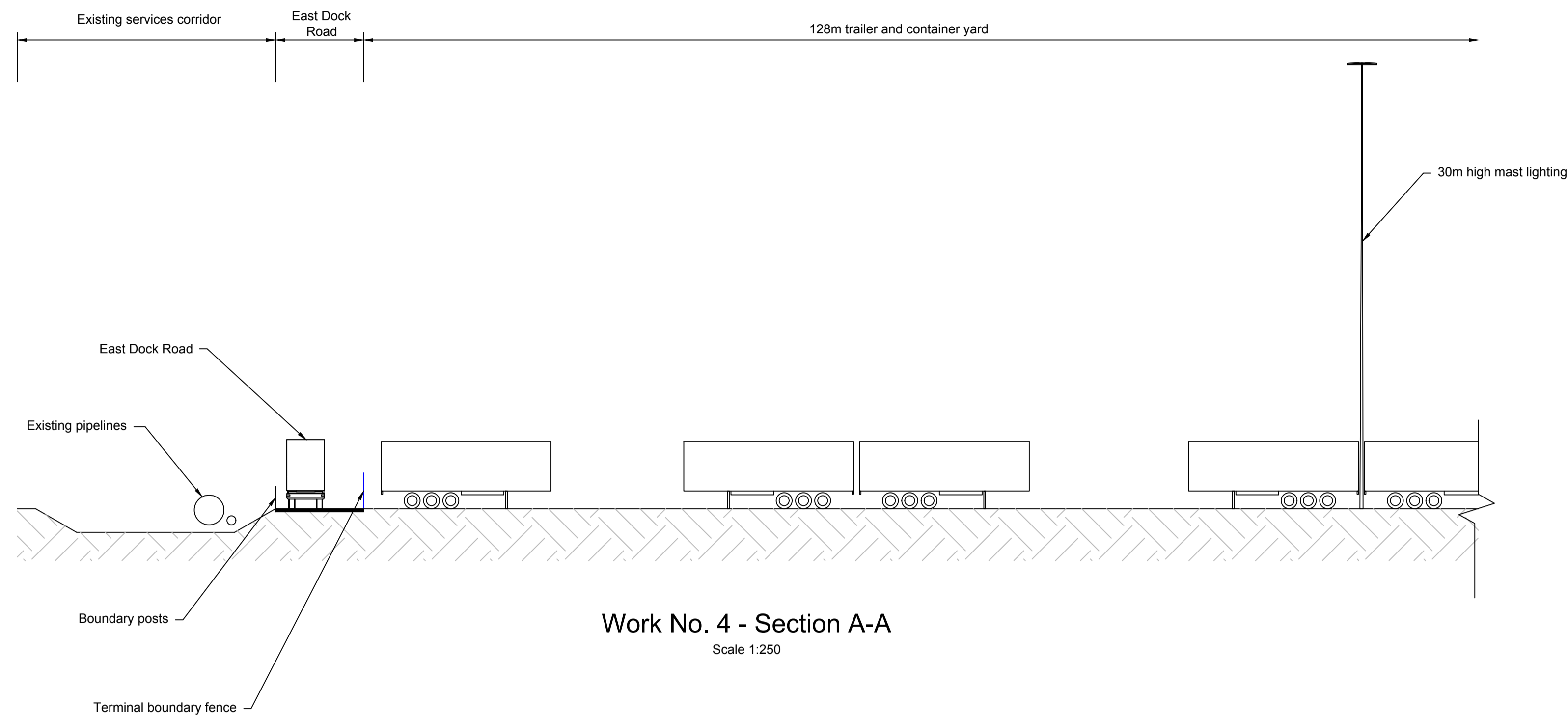

Work No. 4 - Section A-A  
Scale 1:250

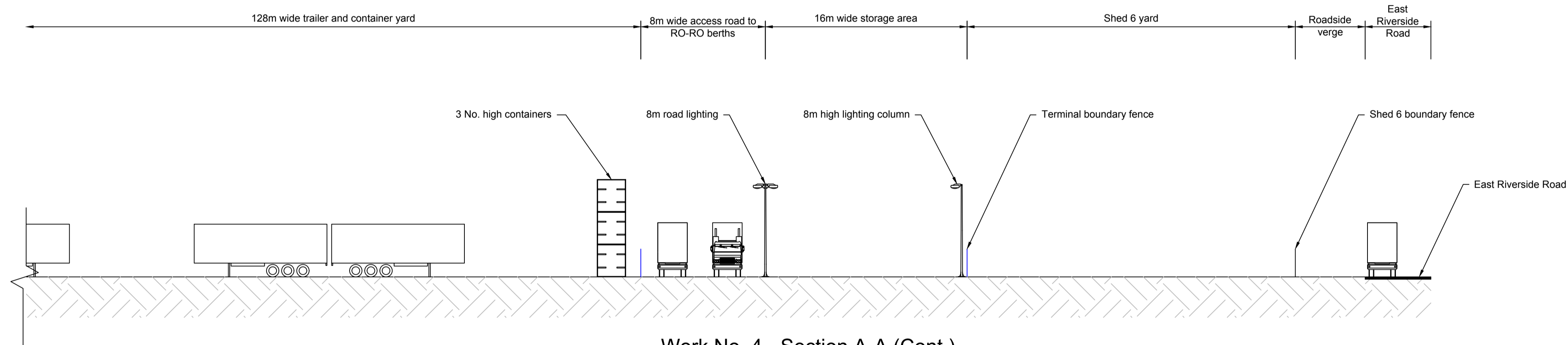

Work No. 4 - Section A-A (Cont.)  
Scale 1:250

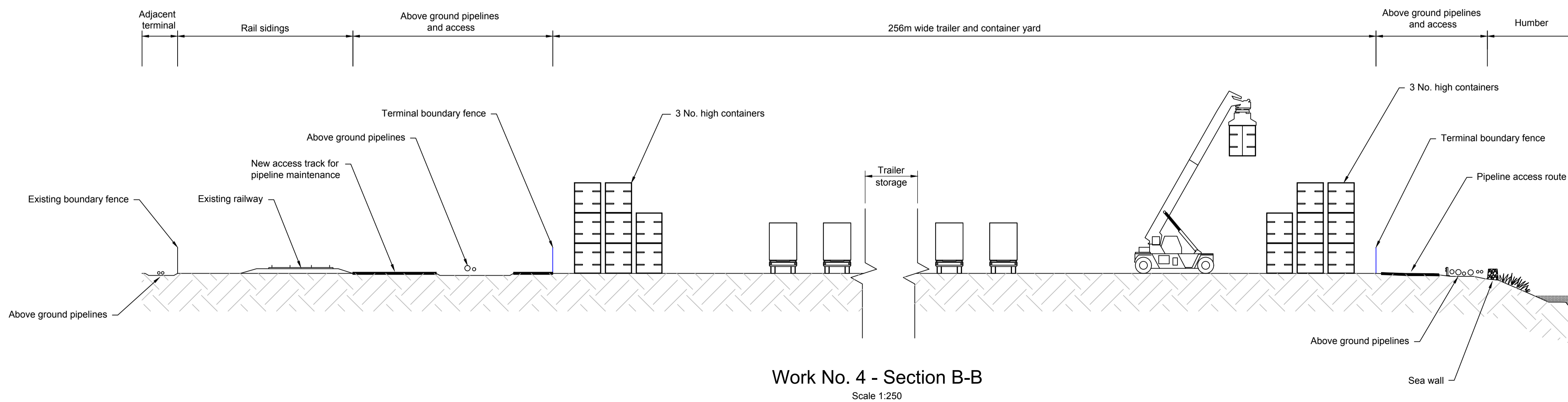

Work No. 4 - Section B-B  
Scale 1:250

**Key Plan**



**General Notes**

- All dimensions are in millimetres unless stated otherwise.
- These engineering sections and plans should be read in conjunction with the key plan and alongside other plans in the development consent order application, in particular the works plans and schedule 1 (authorised development) to the development consent order.
- Work No. references are detailed in schedule 1 (authorised development) to the development consent order.
- These engineering sections and plans will be subject to detailed design development; and changes will be limited to being within the order limits and any other constraints included in the development consent order.
- Location of proposed infrastructure shown indicatively.

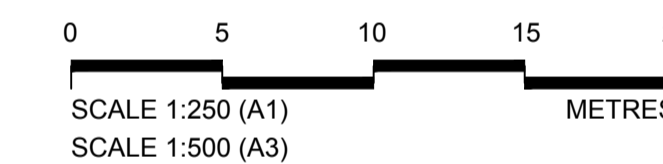

P04	October 2023	For Consultation	AE	RH	RH	CN
P03.1	September 2023	Deadline 4 submission	DT	RH	RH	CN
P03	March 2023	Sections amended per PINS Advice Note dated 6 March 2023	DT	ID	RH	CN
P02	February 2023	Submission Version	AJM	RH	RH	CN
P01	January 2023	Submission Version	AJM	RH	RH	CN
Rev	Rev. Date	Purpose of revision	Orig	Check	Rev	Apprv

**Jacobs**

95 Bothwell St, Glasgow, G2 7HX  
Tel: +44(0)141 243 8000 Fax: +44(0)141 226 3109  
www.jacobs.com

Client



Project

IMMINGHAM EASTERN  
RO-RO TERMINAL

Drawing title

**ENGINEERING SECTIONS & PLANS  
ILLUSTRATIVE CROSS SECTIONS  
TRAILER AND CONTAINER PARK  
REGULATION 5(2)(o)**

Drawing status

SUBMISSION VERSION

Suitability

S4

Scale

AS SHOWN @ A1

Jacobs No.

B2429400

Client No.

Rev

P04

Drawing number

B2429400-JAC-00-ZZ-DR-ZZ-0740

© Copyright 2022 Jacobs U.K. Limited. The concepts and information contained in this document are the property of Jacobs. Use or copying of this document in whole or in part without the written permission of Jacobs constitutes an infringement of copyright. Limitation: This drawing has been prepared on behalf of, and for the exclusive use of, the Client. Jacobs accepts no liability or responsibility whatsoever for, or in respect of, any use of, or reliance upon, this drawing by any third party.



\\ukfspp02.europe.jacobs.com\Maritime\PROJECTS\Ports\VT\B2429400-ABP-Project\Sugar\1100-Design-Engineering\1102-Drawings\01-Preliminary\02-DCO Drawings\B2429400-JAC-00-ZZ-DR-ZZ-0741-P04.dwg - 19/10/2023 14:37:36 - 0741 - TALBOTDK

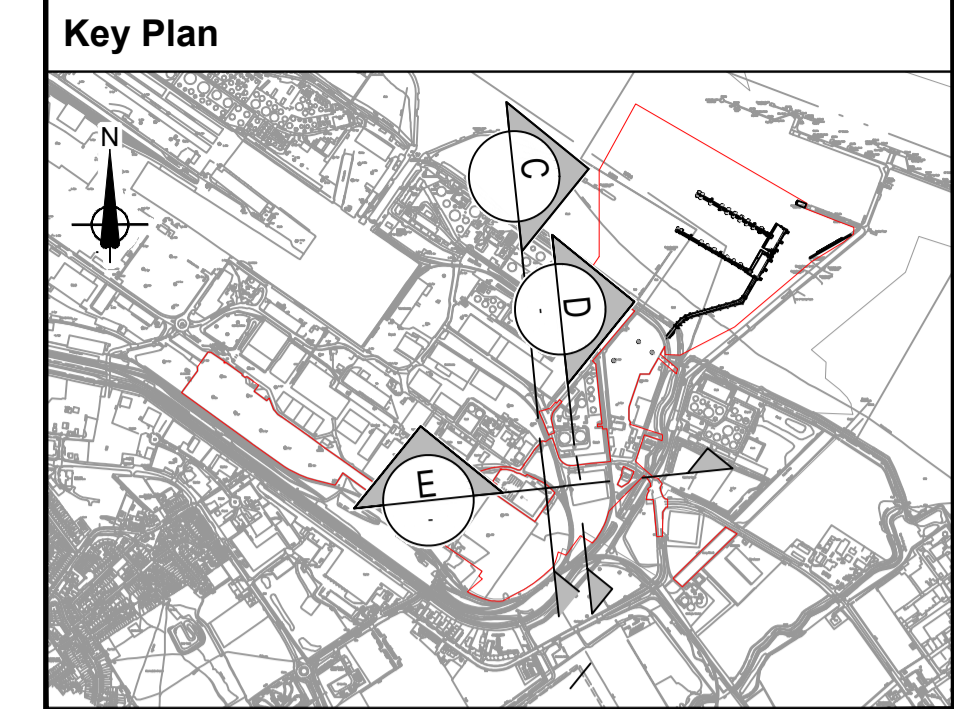
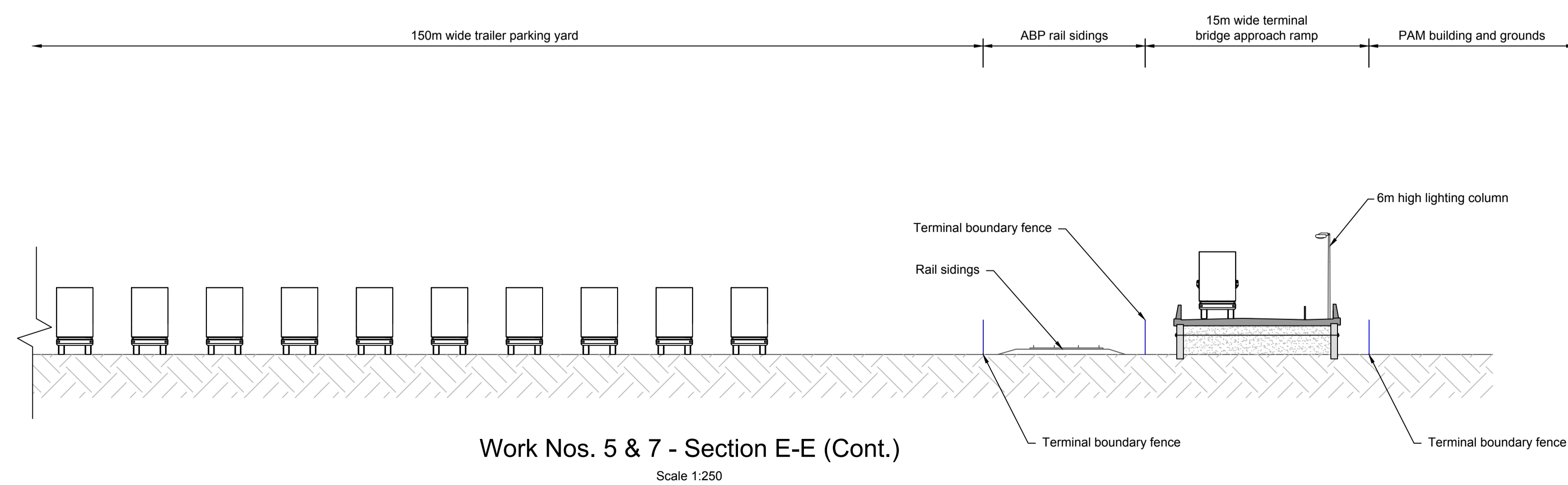
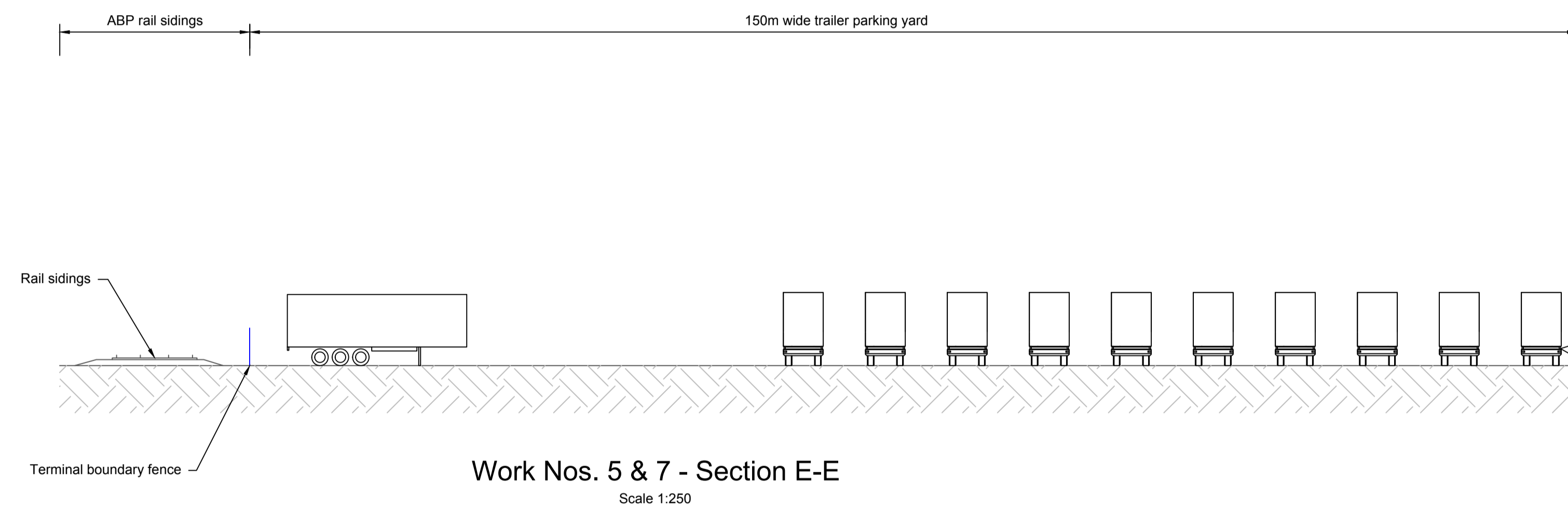
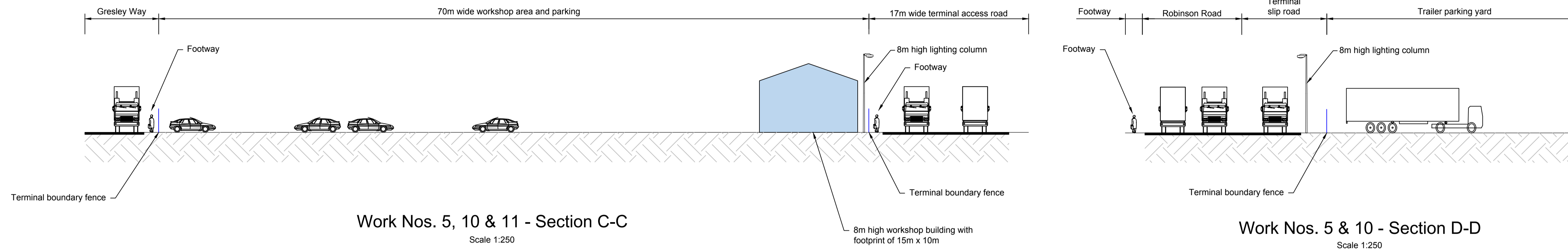

- General Notes**
- All dimensions are in millimetres unless stated otherwise.
  - These engineering sections and plans should be read in conjunction with the key plan and alongside other plans in the development consent order application, in particular the works plans and schedule 1 (authorised development) to the development consent order.
  - Work no. references are detailed in schedule 1 (authorised development) to the development consent order.
  - These engineering sections and plans will be subject to detailed design development; and changes will be limited to being within the order limits and any other constraints included in the development consent order.
  - Location of proposed infrastructure shown indicatively.

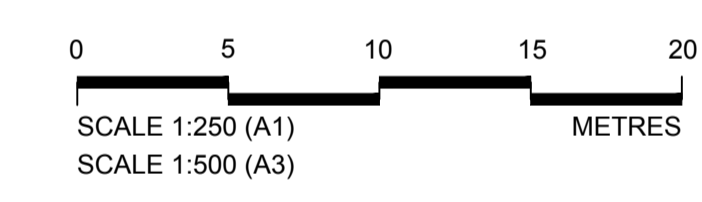

P04	October 2023	For Consultation	AE	RH	RH	CN
P03.1	September 2023	Deadline 4 submission	DT	RH	RH	CN
P03	March 2023	Sections amended per PINS Advice Note dated 6 March 2023	DT	ID	RH	CN
P02	February 2023	Submission Version	AJM	RH	RH	CN
P01	January 2023	Submission Version	AJM	RH	RH	CN
Rev	Rev. Date	Purpose of revision	Orig	Check	Rev	Apprv

**Jacobs**  
95 Bothwell St, Glasgow, G2 7HX  
Tel: +44(0)141 243 8000 Fax: +44(0)141 226 8109  
www.jacobs.com

Client  
**ABP ASSOCIATED BRITISH PORTS**

Project  
**IMMINGHAM EASTERN RO-RO TERMINAL**

Drawing title  
**ENGINEERING SECTIONS & PLANS ILLUSTRATIVE CROSS SECTIONS TRAILER PARK & WORKSHOP AREA REGULATION 5(2)(o)**

Drawing status	SUBMISSION VERSION	Suitability	S4
Scale	AS SHOWN @ A1		
Jacobs No.	B2429400		Rev
Client No.			P04
Drawing number	<b>B2429400-JAC-00-ZZ-DR-ZZ-0741</b>		

© Copyright 2022 Jacobs U.K. Limited. The concepts and information contained in this document are the property of Jacobs. Use or copying of this document in whole or in part without the written permission of Jacobs constitutes an infringement of copyright. Limitation: This drawing has been prepared on behalf of, and for the exclusive use of, the Client, and is subject to, and issued in accordance with, the provisions of the contract between Jacobs and the Client. Jacobs accepts no liability or responsibility whatsoever for, or in respect of, any use of, or reliance upon, this drawing by any third party.

\\ukfspp02.europe.jacobs.com\Maritime\PROJECTS\Ports\VT\B2429400 ABP Project Sugar\1100 Design & Engineering\1102 Drawings\01 Preliminary\02 DCO Drawings\B2429400-JAC-00-ZZ-DR-ZZ-0742 P04.dwg - 19/10/2023 14:40:17 - 0742 - TALBOTDK

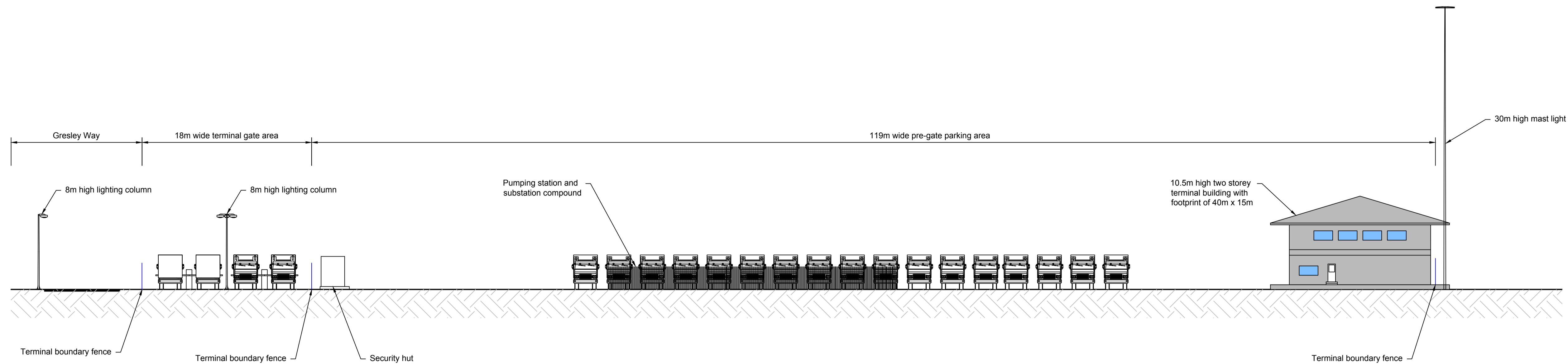

Work No. 5 - Section F-F  
Scale 1:250

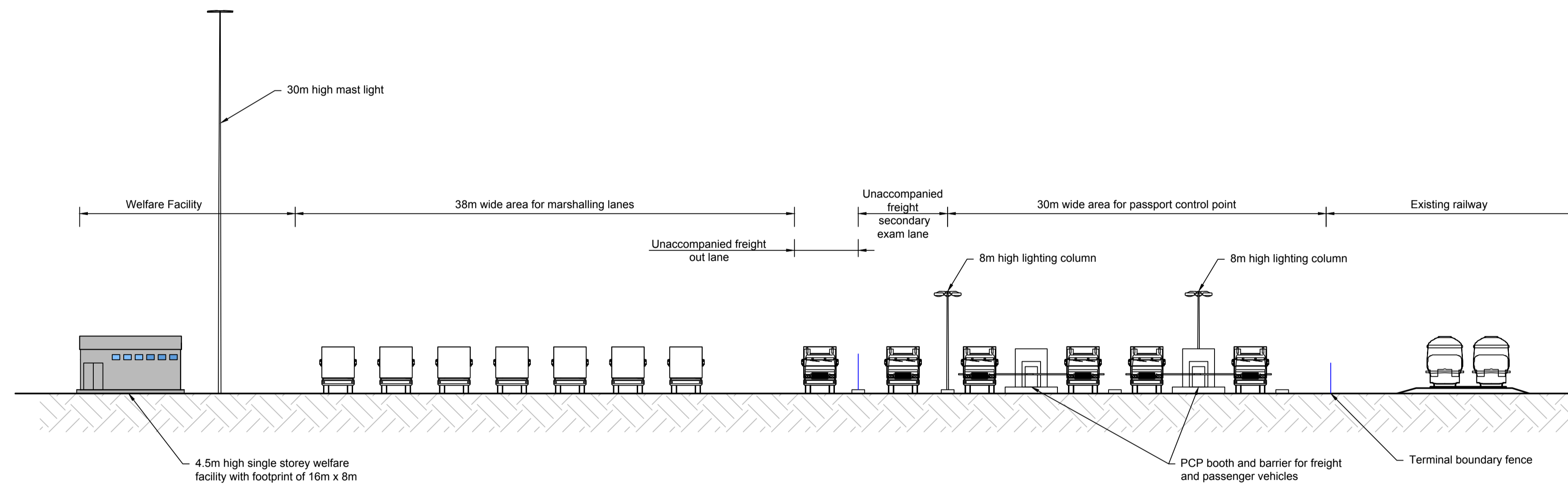

Work No. 5 - Section G-G  
Scale 1:250

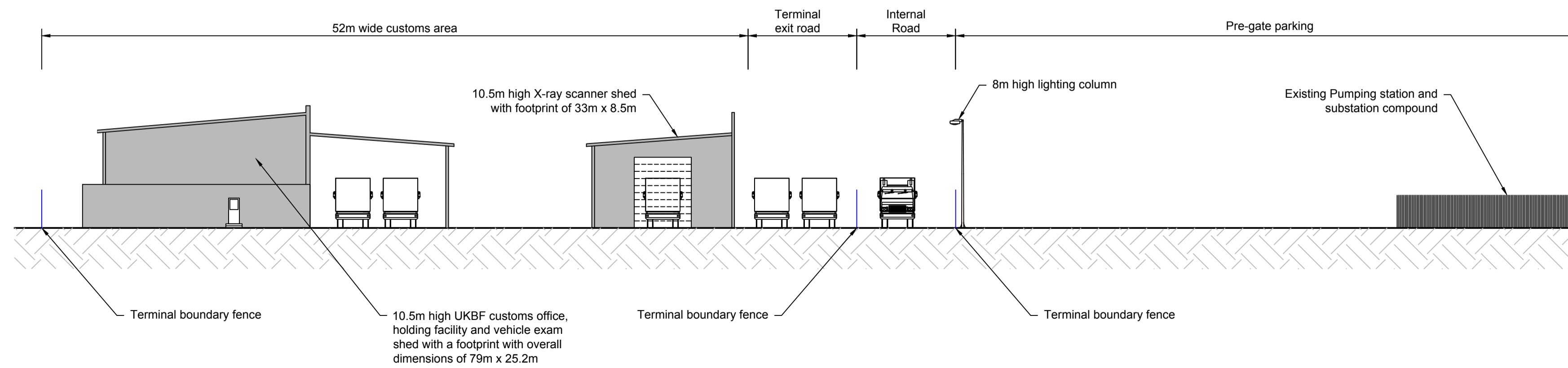

Work No. 5 - Section J-J  
Scale 1:250

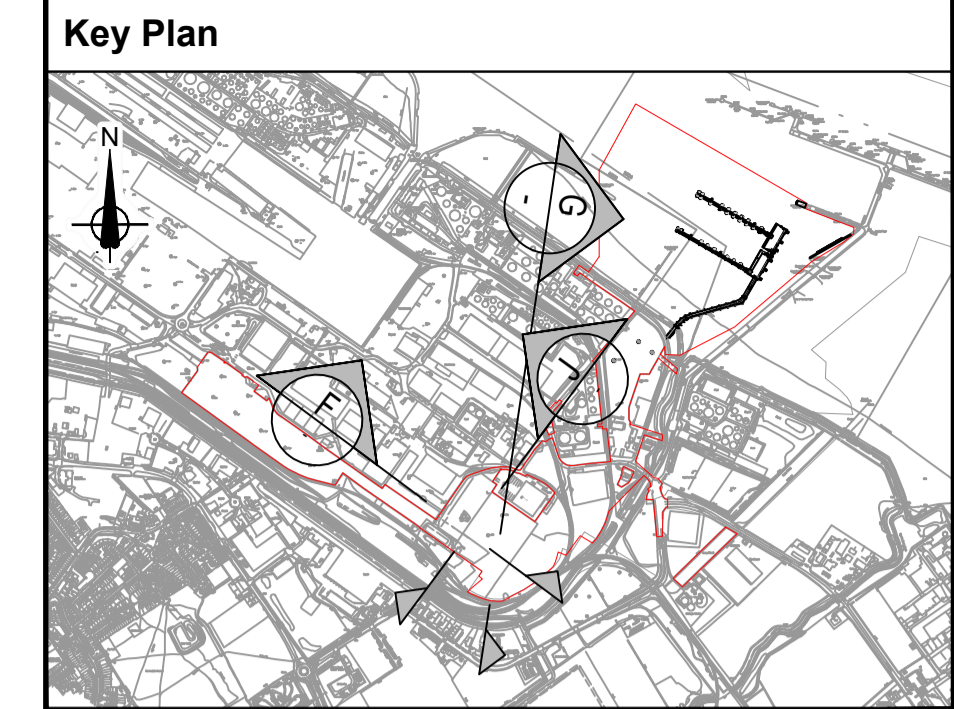

- General Notes**
- All dimensions are in millimetres unless stated otherwise.
  - These engineering sections and plans should be read in conjunction with the key plan and alongside other plans in the development consent order application, in particular the works plans and schedule 1 (authorised development) to the development consent order.
  - Work No. references are detailed in schedule 1 (authorised development) to the development consent order.
  - These engineering sections and plans will be subject to detailed design development; and changes will be limited to being within the order limits and any other constraints included in the development consent order.
  - Location of proposed infrastructure shown indicatively.

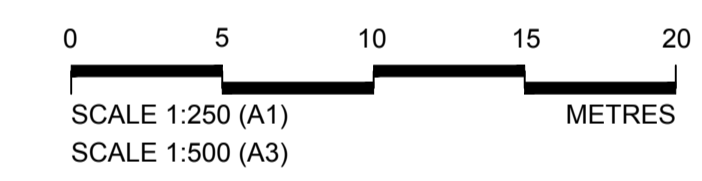

PD4	October 2023	For Consultation	AE	RH	RH	CN
P03.1	September 2023	Deadline 4 submission	DT	RH	RH	CN
P03	March 2023	Sections amended per PINS Advice Note dated 6 March 2023	DT	ID	RH	CN
P02	February 2023	Submission Version	AJM	RH	RH	CN
P01	January 2023	Submission Version	AJM	RH	RH	CN
Rev	Rev. Date	Purpose of revision	Orig	Check	Rev	Apprv

**Jacobs**  
95 Bothwell St, Glasgow, G2 7HX  
Tel: +44(0)141 243 8000 Fax: +44(0)141 226 3109  
www.jacobs.com

Client: **ABP ASSOCIATED BRITISH PORTS**

Project: **IMMINGHAM EASTERN RO-RO TERMINAL**

Drawing title: **ENGINEERING SECTIONS & PLANS ILLUSTRATIVE CROSS SECTIONS PRE-GATE AND TRAILER PARK REGULATION 5(2)(o)**

Drawing status	SUBMISSION VERSION	Suitability	S4
Scale	AS SHOWN @ A1		
Jacobs No.	B2429400		
Client No.			Rev P04
Drawing number	B2429400-JAC-00-ZZ-DR-ZZ-0742		

© Copyright 2022 Jacobs U.K. Limited. The concepts and information contained in this document are the property of Jacobs. Use or copying of this document in whole or in part without the written permission of Jacobs constitutes an infringement of copyright. Limitation: This drawing has been prepared on behalf of, and for the exclusive use of, Jacobs' Client, and is subject to, and issued in accordance with, the provisions of the contract between Jacobs and the Client. Jacobs accepts no liability or responsibility whatsoever for, or in respect of, any use of, or reliance upon, this drawing by any third party.

\\ukfspp02.europe.jacobs.com\Maritime\PROJECTS\Ports\VT\B2429400 ABP Project Sugar\1100 Design & Engineering\1102 Drawings\01 Preliminary\02 DCO Drawings\B2429400-JAC-00-ZZ-DR-ZZ-0743 P04.dwg - 19/10/2023 12:21:30 - 0743 - TALBOTDK

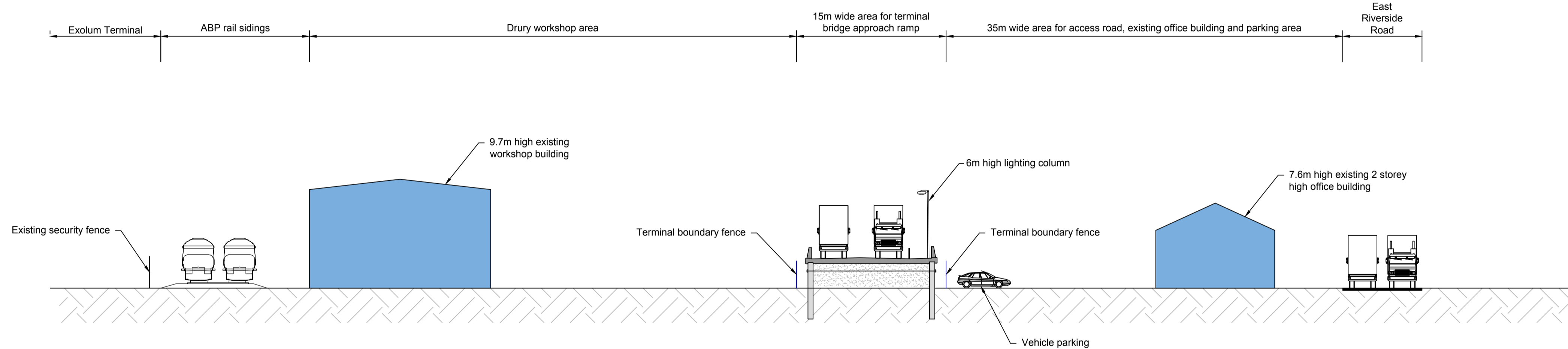

Work Nos. 4 & 7 - Section K-K  
Scale 1:250

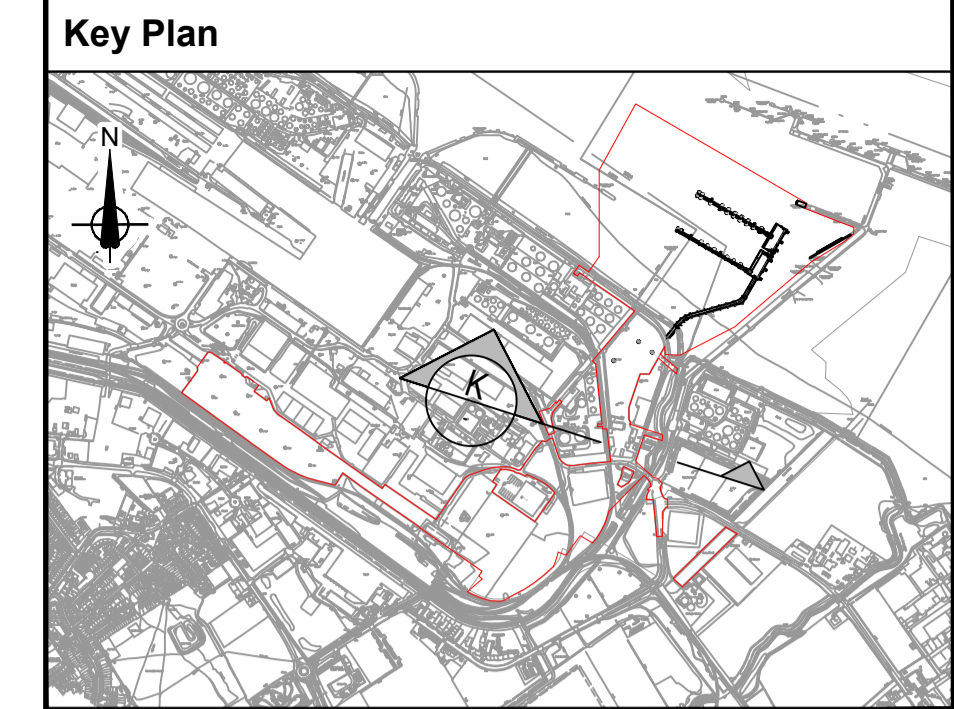

- General Notes**
- All dimensions are in millimetres unless stated otherwise.
  - These engineering sections and plans should be read in conjunction with the key plan and alongside other plans in the development consent order application, in particular the works plans and schedule 1 (authorised development) to the development consent order.
  - Work No. references are detailed in schedule 1 (authorised development) to the development consent order.
  - These engineering sections and plans will be subject to detailed design development, and changes will be limited to being within the order limits and any other constraints included in the development consent order.
  - Location of proposed infrastructure shown indicatively.



P04	October 2023	For Consultation	AE	RH	RH	CN
P03	August 2023	Client review	DT	ID	RH	CN
P02.1	September 2023	Deadline 4 submission	DT	RH	RH	CN
P02	February 2023	Submission Version	AJM	RH	RH	CN
P01	January 2023	Submission Version	AJM	RH	RH	CN
Rev	Rev. Date	Purpose of revision	Orig	Check	Rev	Apprv

**Jacobs**  
95 Bothwell St, Glasgow, G2 7HX  
Tel: +44(0)141 243 8000 Fax: +44(0)141 226 3109  
www.jacobs.com

Client  
**ABP ASSOCIATED BRITISH PORTS**

Project  
**IMMINGHAM EASTERN RO-RO TERMINAL**

Drawing title  
**ENGINEERING SECTIONS & PLANS ILLUSTRATIVE CROSS SECTIONS DRURY AREA REGULATION 5(2)(o)**

Drawing status	SUBMISSION VERSION	Suitability	S4
Scale	AS SHOWN @ A1		
Jacobs No.	B2429400		
Client No.			Rev P04
Drawing number	B2429400-JAC-00-ZZ-DR-ZZ-0743		

© Copyright 2022 Jacobs U.K. Limited. The concepts and information contained in this document are the property of Jacobs. Use or copying of this document in whole or in part without the written permission of Jacobs constitutes an infringement of copyright. Limitation: This drawing has been prepared on behalf of, and for the exclusive use of, the Client. Jacobs accepts no liability or responsibility whatsoever for, or in respect of, any use of, or reliance upon, this drawing by any third party.

\\ukfspp02.europe.jacobs.com\Maritime\PROJECTS\Ports\VT\B2429400-ABP-Project\Sugar\1100-Design-Engineering\1102-Drawings\01-Preliminary\02-DCO Drawings\B2429400-JAC-00-ZZ-DR-ZZ-0750-P03.dwg - 19/10/2023 12:25:02 - Bridge GA - TALBOTDK

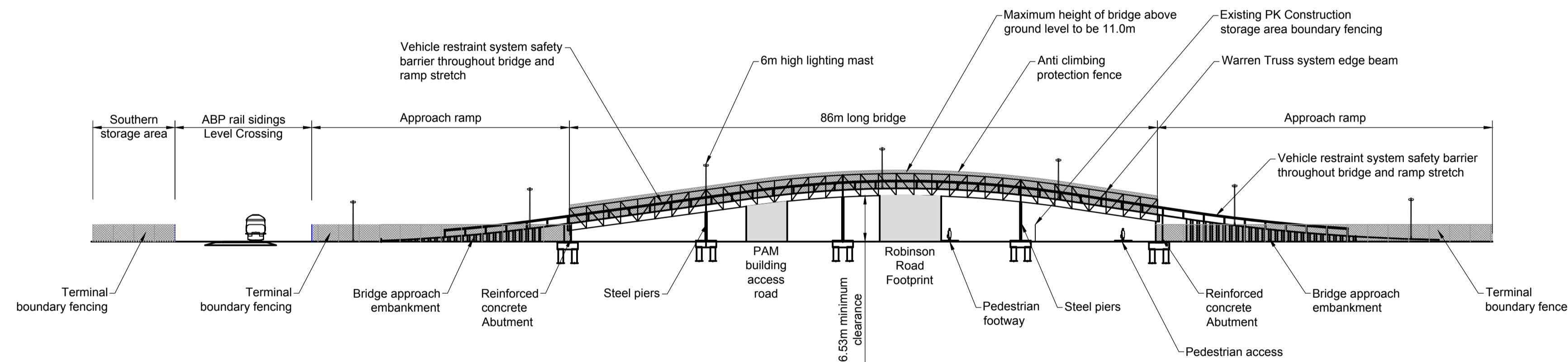

Work No. 5 and 7 - Section H-H  
Scale 1:500

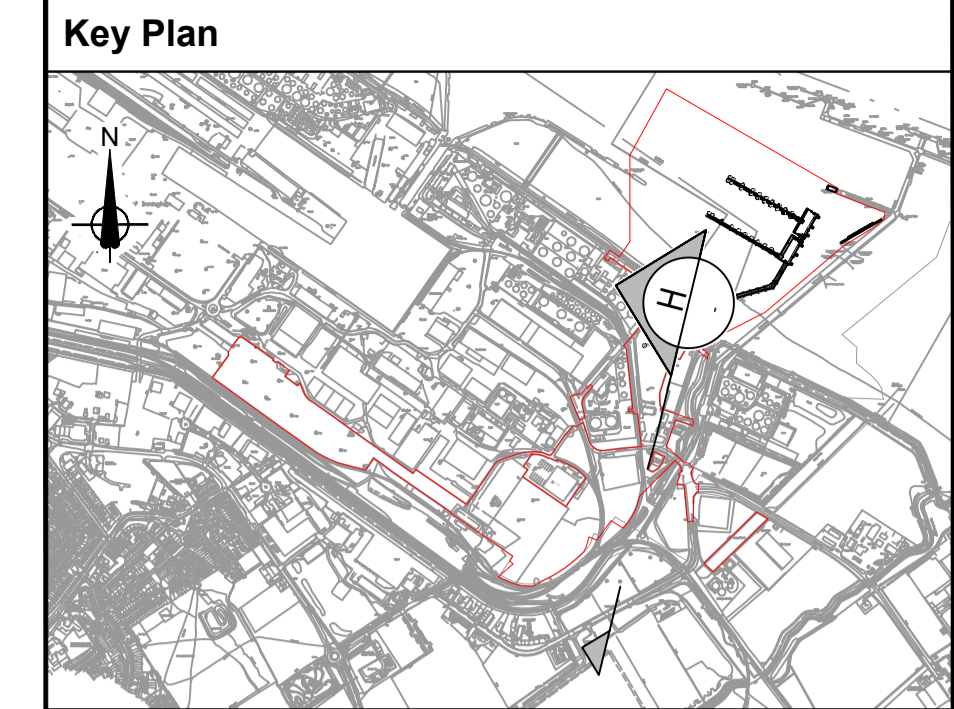

- Notes
- All dimensions are in millimetres unless stated otherwise.
  - These Engineering sections and plans should be read in conjunction with the key plan and alongside other plans in the development consent order application. In particular the works plans and schedule 1 (Authorised development) to the development consent order.
  - Work No. references are detailed in schedule 1 (authorised development) to the development consent order.
  - These engineering sections and plans will be subject to detailed design development, and changes will be limited to being within the order limit and any other constraints included in the development consent order.
  - Location of proposed infrastructure shown indicatively.

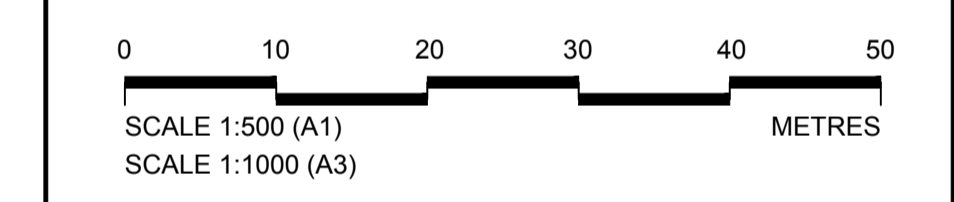

P04	October 2023	For Consultation	AE	RH	RH	CN
P03	August 2023	Client review	DT	ID	RH	CN
P02.1	September 2023	Deadline 4 submission	DT	RH	RH	CN
P02	February 2023	Submission Version	BHW	RH	RH	CN
P01	January 2023	Submission Version	BHW	RH	RH	CN
Rev	Rev. Date	Purpose of revision	Orig	Check	Rev	Apprv

**Jacobs**  
95 Bothwell St, Glasgow, G2 7HX  
Tel: +44(0)141 243 8000 Fax: +44(0)141 226 3109  
www.jacobs.com

Client  
**ABP ASSOCIATED BRITISH PORTS**

Project  
**IMMINGHAM EASTERN RO-RO TERMINAL**

Drawing title  
**ENGINEERING SECTIONS & PLANS ILLUSTRATIVE CROSS SECTIONS ROBINSON ROAD BRIDGE REGULATION 5(2)(c)**

Drawing status	SUBMISSION VERSION	Suitability	S4
Scale	1:500 @ A1		
Jacobs No.	B2429400	Rev	P04
Client No.			
Drawing number	B2429400-JAC-00-ZZ-DR-ZZ-0750		

© Copyright 2022 Jacobs U.K. Limited. The concepts and information contained in this document are the property of Jacobs. Use or copying of this document in whole or in part without the written permission of Jacobs constitutes an infringement of copyright. Limitation: This drawing has been prepared on behalf of, and for the exclusive use of, Jacobs' Client, and is subject to, and issued in accordance with, the provisions of the contract between Jacobs and the Client. Jacobs accepts no liability or responsibility whatsoever for, or in respect of, any use of, or reliance upon, this drawing by any third party.





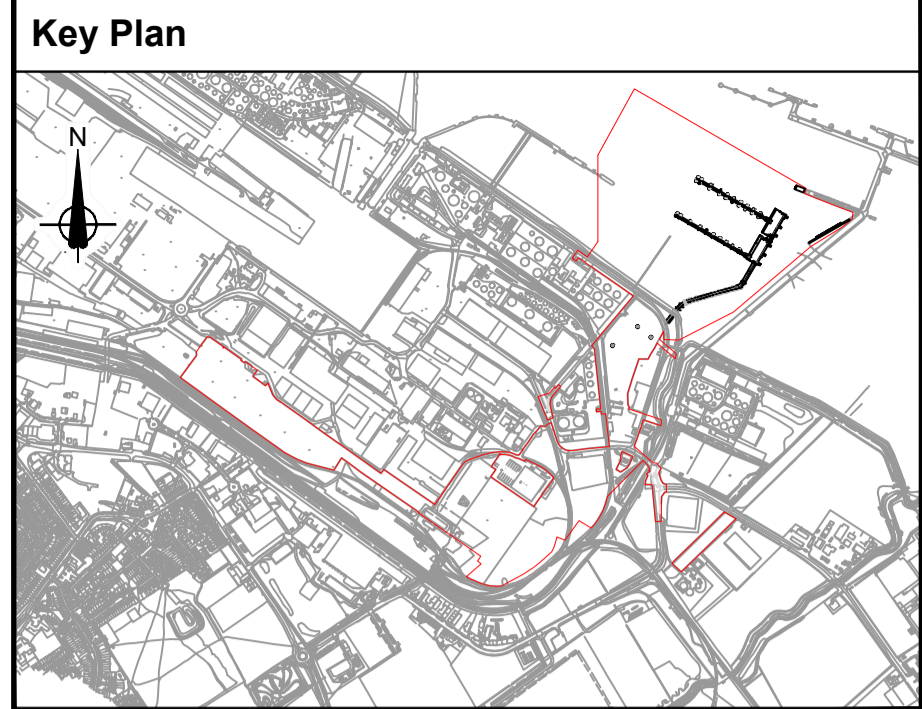
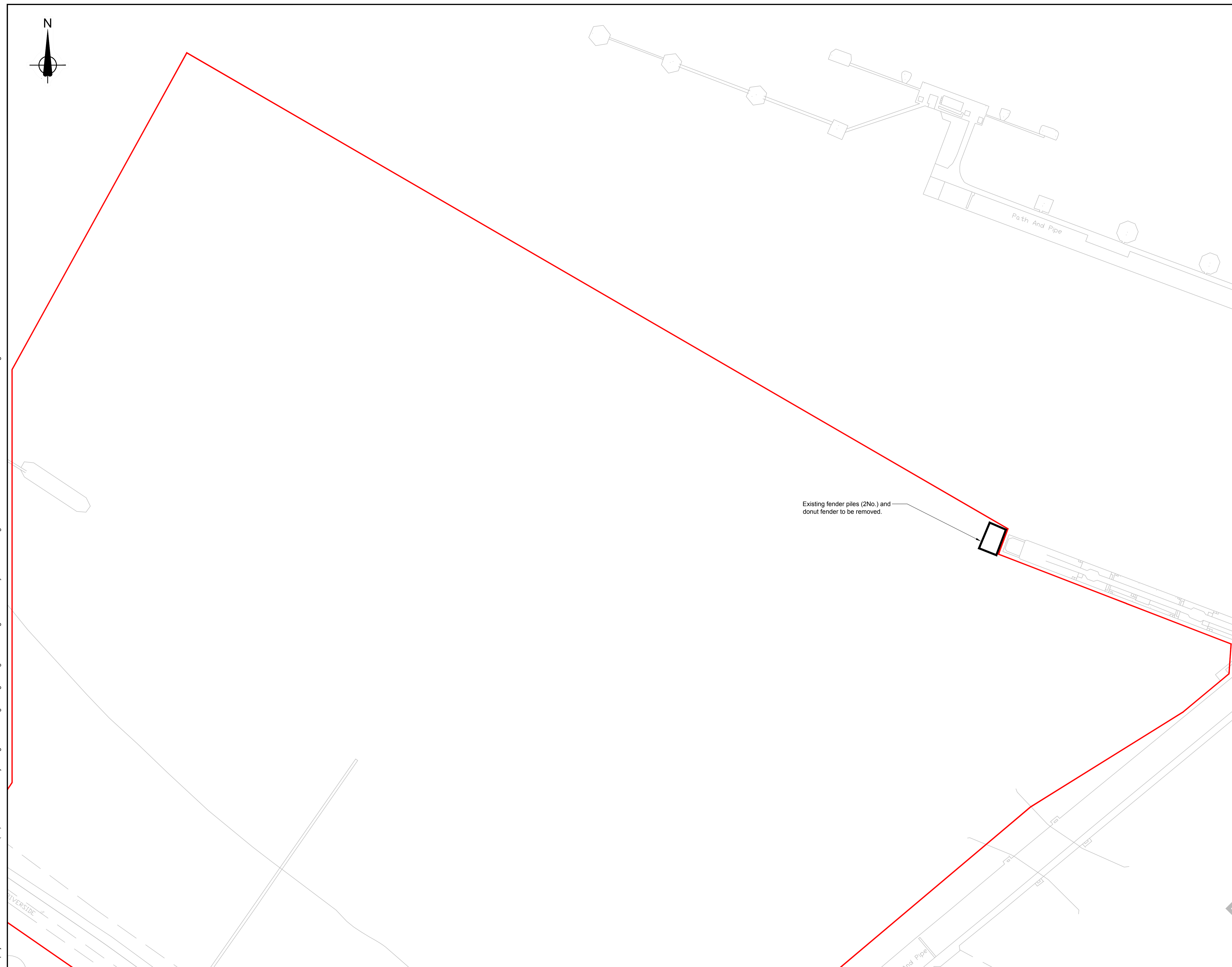

\\ukfsp02.europe.jacobs.com\Maritime\PROJECTS\Ports\VT\B2429400 ABP Project Sugar\1100 Design & Engineering\1102 Drawings\01 Preliminary\02 DCO Drawings\B2429400-JAC-00-ZZ-DR-ZZ-0801 P04 and 0802 P02.dwg - 19/10/2023 12:43:04 - 0802 - TALBOTDK



**General Notes**

1. All dimensions are in millimetres unless stated otherwise.
2. These Engineering sections and plans should be read in conjunction with the key plan and alongside other plans in the Development Consent Order application, in particular the works plans and Schedule 1 (authorised development) to the Development Consent Order.
3. Work No. references are detailed in Schedule 1 (Authorised Development) to the Development Consent Order.
4. These Engineering sections and plans will be subject to detailed design development; and changes will be limited to being within the Order Limits and any other constraints included in the Development Consent Order.
5. Location of proposed infrastructure shown indicatively.

**Legend**

-  Order Limits
-  Buildings to be demolished

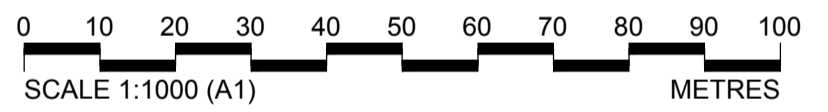

P02	October 2023	For Consultation	AE	RH	RH	CN
P01	October 2023	Client review	AE	RH	RH	CN
Rev	Rev. Date	Purpose of revision	Orig	Check	Rev	Apprv

**Jacobs**

95 Bothwell St, Glasgow, G2 7HX  
Tel: +44(0)141 243 8000 Fax: +44(0)141 226 8109  
www.jacobs.com

Client  
**ABP ASSOCIATED BRITISH PORTS**

Project  
IMMINGHAM EASTERN  
RO-RO TERMINAL

Drawing title  
**ENGINEERING SECTIONS & PLANS  
DEMOLITION WORKS  
REGULATION 5(2)(o)  
SHEET 2 OF 2**

Drawing status  
SUBMISSION VERSION Suitability  
**S4**

Scale  
1:1250 @ A1

Jacobs No.  
B2429400 Rev  
**P02**

Client No.  
**B2429400-JAC-00-ZZ-DR-ZZ-0802**

Drawing number  
**B2429400-JAC-00-ZZ-DR-ZZ-0802**