

## PORT OF FLEETWOOD

### NOTICE to MARINERS 11 of 2016 Channel constant

**Mariners are hereby advised** that following survey the controlling depth for the Fleetwood Channel between the Fairway and No.20 buoys lays in the vicinity of the No. 8 & 10 buoys where the channel dries up to 1.9m above Chart Datum.

This depth is to be found just south of the No.10 buoy.

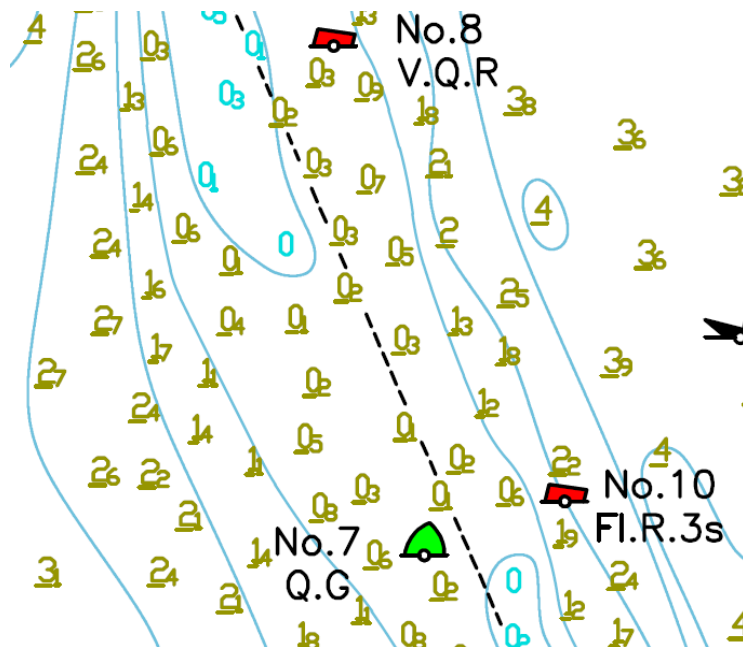

The remainder of the Fleetwood and Dock Channels are currently drying to various heights; **Mariners are advised** to consult the latest soundings chart outside the Marina office. These depths are only valid at the time of survey and are liable to variation due to siltation.

Mariners are also advised that the Dock Channel, particularly around the No. 23, 23a & 24 buoys is constantly changing and extra care should be taken when navigating in this area.

Mariners are requested to ensure that they allow an adequate under keel clearance, appropriate to their vessel, especially when navigating over the low water periods.

LNtM 20/2015 is hereby cancelled

ABP Fleetwood  
Port Office  
Fleetwood  
Lancashire  
FY7 6PP

Captain Guy Lockwood  
Harbour Master

27<sup>th</sup> June 2016

**Owners, Agents, Charterers, Fishermen and Recreational Sailing Organisations should ensure that the contents of this notice are made known to the masters or persons in charge of their vessels or craft.**